BONDIA® ARUBA

Diamars 24 di Maart 2020 www.bondia.com Email: noticia@bondia.com Tel: 582-7800 Fax: 582-7044 1,75 Florin

Psicologo Robert Leal:
'Stop violencia den situacion actual'

Pagina 5

Vanessa Kock ta tuma luga di Andrew Hoo na cabes di KPA

Pagina 2

- **MP ta reacciona riba carta di periodistanan**
  Pagina 3
- **Argentinonan pega na Aruba cu mas trankilidad**
  Pagina 4
- **Produccion Pdvsa ta cay te na 500.000 bari pa dia**
  Pagina7

ARUBA TODAY®

Tuesday
March 24, 2020

T: 582-7800
www.arubatoday.com
facebook.com/arubatoday
instagram.com/arubatoday

Aruba's ONLY English newspaper

Aruba to ME

Page31

Virus pandemic an unprecedented test for a young generation

By MARTHA IRVINE

CHICAGO (AP) — For Jalen Grimes, the virus pandemic is stirring up a slew of emotions. "Annoyed" is the first one the 13-year-old Chicagoan mentions. "Scared, confused, worried." She was supposed to be enjoying the end of her eighth-grade year, a rite of passage in states like Illinois, with a graduation and a school trip that are not likely to happen. That's hard enough. But her father is also about to be deployed as a paramedic, a more dangerous than usual job in these times. Her mom, a therapist, also has been on call a lot and is prone to pneumonia. And then there are her grandparents.

"It's a lot of fear with family members and stuff," Jalen said. "I think a lot of us don't think it will affect us, but it's a worry." As this crisis unfolds, her generation likely be tested like never before, especially those whose families are already on the edge, financially and health-wise. "It's going to make them feel differently about their mortality, possibly, what the world offers, what security looks like," said Cathy Cohen, a political science professor at the University of Chicago, who regularly tracks the views of young people.

Continued on Page 25

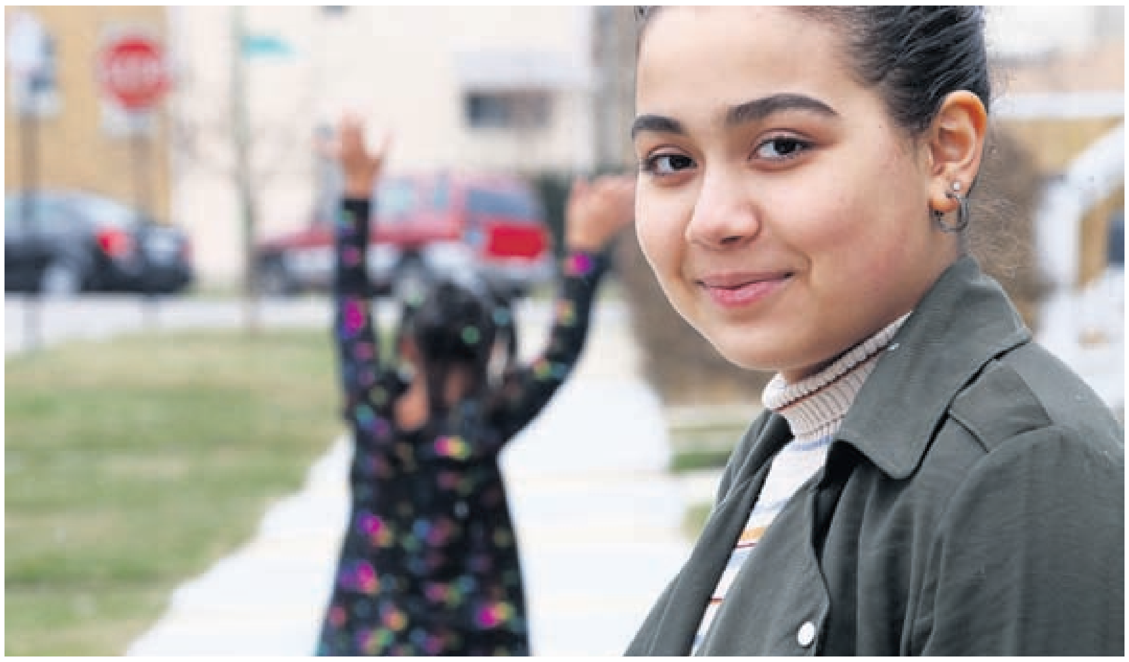

Jalen Grimes, 13, smiles as her 7-year-old sister, Sydney, prepares for a cartwheel outside their home in Chicago on Sunday, March 22, 2020.

Associated Press

ATA ta consciente di grupo di Argentino pega na Aruba

Tin turista cu no kier bandona Aruba pa evita Covid-19

ORANJESTAD – Directora di Oficina di Turismo di Aruba (ATA), Ronella Tjin Asjoe-Croes a bisa cu nan tin un bista di cuanto hende a drenta y sali den e ultimo siman. Igualmente nan a pidi cooperacion di departamento di Migracion pa nan por haya un bista actualisa, y asina por sa e cantidad di turista cu no a bandona nos isla, y por monitor esaki.

El a referi na e preguntanan di Bon Dia Aruba relaciona cu tin turistanan cu no kier bandona nos isla, considerando cu den nan pais di origen e situacion di coronavirus (Covid-19) ta uno mucho mas grandi y alarmante cu na Aruba. Igualmente, si tin un deadline pa atende cu e situacion aki?

El a bisa cu ATA ta consciente cu tin algun bishitantenan cu a opta di keda na Aruba. E hotelnan a haci apelacion na nan y nan a logra saca varios di e bishitantenan aki, y ATA a asisti nan pa pone na otro caminda. El a bisa cu e hotel timeshare tin otro maneho, caminda cierto bishitante a dicidi di prolonga nan estadia na Aruba debi na e situacion mundial di Covid-19.

E alto ehecutivo di ATA a bisa cu ainda no a wordo stipula un deadline, pero si nan ta den contacto estrecho durante e proceso aki, entre otro cu aeropuerto di Aruba (Triple A).

El a subraya cu ainda den e dianan aki tin vuelonan cu ta saliendo te cu diaranson for di Aruba, specificamente pa New York y Atlanta. Nan ta e ultimo dos vuelo cu ta saliendo pa Merca por lo pronto. Igualmente pa Hulanda tin vuelo te 28 di maart awor. Pa loke ta e vuelo pa Bogota (Colombia) y Panama cu ta e dos puerto aereo for di Aruba pa Latino America, no tin mas vuelo mas.

Grupo turista Argentino

Esaki ocasiona cu actualmente tin un grupo di mas cu 30 Argentino pega na Aruba, sin cu nan por a bolbe na nan cas, debi cu Copa Airlines a cancela tur su vuelonan.

Directora di ATA a referi na e situacion aki, caminda nan a ofrece e grupo aki acomodacion no paga, tanten por logra un solucion pa nan. Ya caba ATA tin contacto cu departamento di Asunto Exterior, pa asina envolve embahada di Argentina pa bin na e areglo necesario pa yuda e grupo aki, mientras cu ta wordo presenta e siguiente posibilidad di vuelo pa nan por bandona nos isla.

Voicenote den prensa 'na cierto extento' tabata causa

Vanessa Kock ta tuma luga di Andrew Hoo na cabes di KPA

ORANJESTAD — Ayera atardi vocero di ministerio di Husticia a anuncia por medio di un comunicado cu minister di Husticia, Andin Bikker (POR) a anuncia cu Vanessa Kock lo bira Alto Comisario suplente y cu Andrew Hoo lo haya otro encargo den gobierno. Riba pregunta di Bon Dia, vocero a contesta cu e echo cu cierto prensa a leak un voice note di Hoo lo ta 'na cierto extento' relaciona cu e bahamento di Hoo for di e puesto.

E voicenote cu sea parcialmente of completamente a conduci na e decision pa kita Hoo di su encargo a aparece pa prome biaha antayera riba Diario TV su pagina di Facebook. Den e voicenote Hoo ta bisa lo siguiente: "Tito bon dia. Djis pa bo sa, mi a papia cu Baboe aworey. Tin mentiranan ta wordo papia di mi cu den e BT overleg ta ami a vota contra. E ta net omgekeerd. Ami cu un otro kluster ta e uniconan cu a vota pro. Nan ta purba tira mi under the bus. Mi a papia cu Baboe y e lo bay check e notulen pa confirma cu ta ami so a vota pro. Mi a hasta argumenta esaki y mi a wordo tilda di wordo omgekopen door di prensa. Kiermen e storia ey no ta cuadra, cu ami ta vota contra bosonan. E argumentonan bo tin cu hiba nan MinPres, pasobra MinPres tin e ultimo palabra. Ami a bringa te unda mi por. Mi sa e belang di prensa y p'esey mi a trece e argumento dilanti. No cu mi ta liga na niun hende, ta djis ami ta wak e belang, mescos boso ta wak e belang di prensa pa verslaggeving. Pero ya, tin otro hende no ta wak e asina. Bo tin mi permiso pa share mi voicenote cu e otronan pasobra mi no ta eens cu ami ta wordo tilda cu ami a vota contra bosonan."

E situacion cu Hoo a describi den e voicenote ta relaciona cu e hecho cu no a haci excepcion pa prensa por haci su trabou durante toque de queda. Manera nos a yega di publica, periodistanan local a bay den protesta pa asina por yega na un areglo unda tanto gobierno como prensa ta keda contento, pa asina considera trabou di prensa y periodista como un trabou 'esencial', manera ta haci na otro paisnan manera Hulanda y paisnan Latino Americano.

Por lo pronto no tin ningun informacion pa indica den ki puesto lo pone Hoo, manera e comunicado a informa. Minister di husticia a gradici Hoo pa su 2 añanan di servicio y e comunicado ta indica cu Hoo a mustra comprension pa e decision cu Bikker a tuma. Señora Comisario Tjon-Kock lo bira Alto Comisario suplente, pendiente un procedura di solicitacion pa haya e proximo Korpschef de facto.

24
TELENOTICIA

GOBIERNO: ESNAN DEN CUARENTENA CU NO TA COMPORTA LO RISCA PERSECUCION PENAL.

MP ta reacciona riba carta di periodistanan

ORANJESTAD – Gobierno di Aruba, a traves di Prome Ministro Evelyn Wever-Croes, a reacciona riba e carta cu a ricibi di parti diasabra pasa di un grupo di periodista individual y di medio di comunicacion, mediante un carta fecha 23 di maart 2020. Nan tema di obhecion tabata e decision pa no autorisa prensa pa ta riba caya durante e toque de queda, decreta entrante diasabra pasa.

E carta ta bisa cu gobierno ta di opinion cu Aruba ta para dilanti retonan enorme encuanto e virus COVID-19 y ta bunita pa mira con tur hende ta trahando pa por contene e crisis aki di proporcion desconoci.

Di otro banda, segun gobierno, ta parce cu cierto grupOnan no ta comprende e seriedad y necesidad di e esfuerzonan pa para propagacion di e virus. Segun su desapunto e (Prome Ministro) ta constata cu e grupo di periodista y medio 'ta pertenece na e ultimo grupo aki, cu diasabra anochi a manifesta como prensa cerca di bestuurskantoor. Contrario na acuerdo haci cu señor Hoek pa consulta riba e siguiente dia, boso tabata kier a entrega mi un memo'.

Segun e mandatario, e memo a resulta di ta contene un tipo di anuncio cu e grupo di awor en adelante no ta yega mas na e ruedanan di prensa di gobierno y otro instancia gubernamental.

"Aparte di e actitud poco apreciable y e insultonan grita pa boso grupo, cu e anuncio cu boso grupo lo ignora e toque de queda, manera expresa na e momento ey pa Sra. Sharina Henriquez di Caribisch Netwerk, ta papia pa su mes cu boso cu esaki ta bay riba un pendiente ('hellend vlak'). Si boso ta practica periodismo desde e punto ey, esey segun mi modesto opinion lo no trece hopi beneficio pa boso ehercicio di profesion. Boso memo anto ta ser considera como ricibi y di a tuma nota, y ta ser debolbi."

No ta conoci ainda si ta bin un contesta di e grupo riba e carta aki. Mientras tanto, e periodista Sharina Henrquez, a keda deteni pa ta riba caya durante e toque de queda di ayera marduga.

Prome minister tocante caso local di COVID-19:

'Nos ta yegando e situacion cu entre nos e virus a cuminsa plama'

ORANJESTAD – Diadomingo ultimo den oranan di anochi, minister presidente Evelyn Wever-Croes a duna di conoce e di nuebe caso di persona contagia di coronavirus (COVID-19) na Aruba.

Tocante esaki, el a informa comunidad cu ta trata di un persona local residente di e isla, cu ta den bon estado di salud.

"E nuebe pashent cu a wordo constata positivo ta den bon estado di salud, asina tambe e prome pashent cu ya caba ta na Merca bek na su hogar y otronan tambe ta den mesun condicion, mustrando sintomanan leve", Wever-Croes a declara.

Di e pashent number nuebe, el a sigura cu ta trata di un caso di transmision local; no ta un caso importa cu e persona a bay exterior y bin bek cu e virus, e persona aki no a biaha den hopi tempo.

Te na e momentonan aki, Wever-Croes a laga sa cu di e nuebe caso positivo na Aruba, 2 ta turista y 5 ta persona local cu a biaha na New York y Miami y 2 cu a wordo contagia cu e virus localmente.

Wever-Croes a menciona cu ta importante pa para keto y ripara cu tur hende a cuminsa pega otro cu e virus na Aruba y esey ta algo cu mester vigila hopi di cerca. Pa e motibo aki tur loke ta wordo haci pa 'distanciamento social', pa hala leu for di otro, pa no aglomera, pa no ta hopi cerca di otro, ta birando mas urgente cada dia.

P'esey Wever-Croes a recorda cu ta keda e regla di no sali for di cas si no mester. Tocante persona cu ta bay beach y lama, el a bisa cu el wak algun potret di beachnan na Aruba cu hende a bay lama manera ta tempo di vakantie y esey no ta e caso. "Hende mester tuma e tempo aki na serio, si no e gara forsa riba nos y nos no por contene mas", el a manifesta.

"Nos ta yegando den e situacion cu entre nos e virus a cuminsa plama", el a comenta.

Asina mes, el a trece dilanti cu ta haci hopi sacrificio pa Aruba por keda protegi, pa e virus no plama di mas y a pidi ciudadanonan pa no laga e sacrificio aki ta den vano, door di actonan di iresponsabilidad.

Tocante e personanan cu a keda pega na exterior, el a bisa cu nan a tuma e decision di organisa e biahenan pa trece e hendenan bek na Aruba dentro di e siguiente dianan. E personanan mester wordo registra na ATA den e linea cu nan a publica, solamente esunnan cu ta registra ta esunnan cu lo ta bin bek.

E siman aki Aruba lo conoce su peak di caso di Covid-19

HAVA a haya prudente medida di cera nos frontera

ORANJESTAD – Den e actual situacion cu mundo ta pasando aden pa motibo di e virus super contagioso aki, presidente di Asociacion di Dokternan di Cas (HAVA), Joaquin van Trigt ta considera prudente e medida di cera nos frontera, ya cu mayoria di caso positivo na Aruba ta relaciona cu casonan importa di coronavirus (Covid-19).

E ta un forma di isola nos mes como un isla contra e virus aki for di exterior. E siman aki ta uno crucial pa conoce un peak di casonan di Covid-19.

Dr. Tring a reitera su mensahe pa esunnan cu a bin bek for di exterior pa keda den cuarentena pa 14 dia. El a splica cu unabes cu e frontera a keda cera, nan ta conta un periodo di 14 dia, considerando e ultimo grupo di persona cu a bin Aruba for di exterior. Si den e periodo ey, no tin mas caso positivo ta un bon indicacion. Pero si tin caso positivo lo ta casonan local, ya cu no tin importacion mas di e virus.

E ora ey nan por bay test den nos poblacion pa wak kende ta positivo pa asina nan ta wordo trata, pero tambe pa evalua con e virus ta wordo plama. Asina nan por haya un bista pa sa unda e virus ta aglomerando den nos poblacion y contene cu e lo sigui plama. Esaki tambe ta un argumento pakico nan test aworaki di e manera selectivo y strategico aki.

Te aworaki tin algun caso sospecho cu e prome contagio local ta tumando luga. P'esey mester tene na cuenta y cu hopi responsabilidad tur medida di higiena y prevencion cu departamento di Salubridad Publico (DVG) ta divulga regularmente y masivamente.

Como presidente di HAVA, el a pidi un tiki di comprension cu nan manera nobo di traha pa purba di minimalisa e riesgo di contagio na e pashentnan cu por tin e Covid-19. Nan ta trahado y nan ta disponibel mas tanto riba caso di urgencia, el a bisa.

'Aruba su cordialidad ta visibel hasta den crisis'

Argentinonan pega na Aruba cu mas trankilidad tras combersacion cu minister

ORANJESTAD— Ayera atardi un grupo di Argentino turista cu a keda pega na Aruba a bay na Parlamento pa pidi cualkier atencion y ayudo di gobierno di Aruba pa asina nan por logra regla un manera pa bay bek nan pais despues di nan vakantie riba nos isla. Despues cu a papia cu minister Xiomara Ruiz-Maduro (MEP), nan ta sinti mas trankil cu ta trahando riba un solucion pa nan den conhunto cu embahada Argentino na Venezuela.

E grupo di mas cu 20 persona Argentino bou cual tin tanto hoben como hende grandi a keda pega na Aruba despues cu nan tabata sperando pa nan vuelo via Panama cu aerolinea Copa Airlines. Na Parlamento nan a conta con antayera tabata nan ultimo chens pa sali for di Aruba, pero Copa no a laga niun di nan subi e avion cu lo a bay via Panama, pa asina conecta cu buelo humanitario cu lo yega na nan pais. E rason dicon e grupo aki a haci un apelacion na gobierno di Aruba pa duna nan un sosten, ta pasobra tin di nan cu tin edad di 60 bay ariba, cu un par sufriendo di malesanan cronico. E grupo aki ta boga pa gobierno tuma contacto via canalnan diplomatico, cu e embahada di Argentina na Venezuela pa asina bin cu un solucion. Nan no tin expectativa cu gobierno no lo yuda nan cu placa ni tampoco nan kier esey, solamente un atencion pa nan no sinti nan so den e temporada dificil aki.

'Aruba su cordialidad ta visibel hasta den crisis'

Despues cu prensa a pasa cerca e personanan aki dilanti Parlamento, e grupo a bay para dilanti entrada di prensa na Bestuurskantoor pa wak si ta haya algun atencion. Mariza Garcia, un residente di basta tempo riba nos isla cu ta apoyando e grupo aki di su paisanonan, a conta Bon Dia cu despues di para un rato a mira minister Maduro riba balcon di Bestuurskantoor. Eventualmente a yama 2 di nan pa drenta pa asina nan papia. Ya caba e grupo tabatin un lista prepara cu tur e nombernan, condicion medico y number di identidad di e personanan pega na Aruba, pa asina por coordina cu sea ATA of Directie Buitenlandse Betrekkingen. Garcia a bisa cu e grupo a haya e atencion di e minister uno sumamente amabel, y cu e grupo a expresa cu hasta den crisis memey e situacion cu Covid-19, 'Aruba su cordialidad ta sigui ta visibel'.

Tabatin persona riba medionan social cu a critica e grupo di persona aki pasobra nan tabata por a sa cu por a sali te na cierto dia for di Aruba. Sinembargo, no t'asina cu nan a sinta warda djis pa nan por keda. "Hopi di nos a bin cu un vakantie di acuerdo cu loke nos salario na nos pais ta permiti nos, kiermen cu nos no lo por keda permanentemente. Nos a bin como turista", un di e personanan pega riba nos isla a bisa. Anteriormente durante un conferencia di gobierno Ronella Tjin Asjoe-Croes, CEO di ATA, a anuncia cu lo tuma contacto cu e embahada di nan pais pa e grupo aki. Asina ATA a encarga su mes pa purba regla estadia mas economico di e grupo cual ta kedando na diferente luga rond nos isla. Pero aworaki cu a haya un contacto tambe den ATA, Gleny Tromp, cu lo fungi como e contacto entre Aruba y e embahada cu lo por bay percura pa e Argentinonan yega cas.

Tijn Asjoe-Croes a indica anteriormente cu ta pendiente informacion di Migracion Aruba pa haya sa cuanto turista tin ainda riba nos isla, pero cu no tin un deadline fiha pa e turistanan aki bandona nos isla. Tin vuelo ainda saliendo pa Merca awe te mañan, y pa Hulanda te 31 di maart. Sinembargo pa region di Latino America no tin conexion, mirando cu tur vuelo via Panama y Colombia a stop.

BONDIA ARUBA

Editor
Caribbean Speed Printers N.V.
Aruba Bank N.V. Acc. #332668
Caribbean Mercantile Bank N.V.
Acc. #23951903
RBC Royal Bank Acc. #1330772

Ass. Dir. Ehecutivo
Xiomara Arends

Redaccion Ehecutivo
Leo Maduro (hefe de redaccion)
Nicola Gonzalez (redactor ehecutivo)
Pilar Flores (redactor ehecutivo)

Redaccion
Benjamin Romero
Kenna Hernandez
Andreina Morillo

Departamento Digital
Juan Luis Pinto

Ehecutivo di Benta
Sulaika Croes
email: sulaika.croes@cspnv.com
Linda Reijnders

Aviso y Arte
Sandra Loefstop
Lisa Tromp
Shannon Geerman

Administracion
Mariette Engelhart
Martha Arteta de Ariza
email: accounting@bondia.com

Distribucion
Jenny Kelly

Coleccion
Evelinda de Cuba - Tromp

Pre Press
Luis Fernando Arenas (Hefe)
Pablo Libre

Press
Roland Schenker (Hefe)
Omar Ramirez
Martin Boekhoudt
Francis Dirksz

Colaboracion
Luis Villegas
Assiociated Press
Ret Karibense
Upload Media Aruba

Afiliacion
Sociedad Interamerica
di Prensa (SIP)

DIRECCION
Adres: Weststraat #22
Tel: 582-7800 / Fax: 582-7044
Email: noticia@bondia.com
aviso@bondia.com
Website: www.bondia.com
Facebook: @bondianoticia
Instagram:bondiaaruba

BON DIA ARUBA ta un corant redacta y imprimi na Aruba y ta obenibel di dialuna te cu diasabra. Ningun contenido por wordo reproduci sin permiso di editor.

Psicologo Robert Leal:

‘Stop violencia den situacion actual’

ORANJESTAD –Comunidad ta pasando den momentonan dificil pa motibo di e pandemia di coronavirus. Tin hende cu a keda sin trabou y muchanan no ta bayendo scol pa motibo cu a cera. Esey ta pone cu famia ta keda mas tempo hunto na cas, cu ta pone situacion tenso.

Psicologo Robert Leal ta duna conseho na comunidad pa famia cu ta pasando den e situacion aki. E ta duna di conoce cu no ta un secreto cu pa hopi aña den mundo no a conoce un situacion manera esun cu nos ta bibando actualmente, ‘pero esaki ta realidad y tin cu cuida y yuda otro’.

Conseho di Leal ta cu mester tin e pasenshi presente. Sinembargo, pa motibo cu mayoria di persona no a desaroya of tuma tempo pa pasenshi, ‘e ta algo cu no ta bay lihe manera nos kier’. E ta comparti cu segun registro di Institucion Social di Psicologo, violencia den famia a aumenta.

“Actualmente locual ta pasando ta cu famia no ta custuma di ta tanto tempo cu otro, antes tabata weekend so, pasobra tur hende ta traha of atende scol.”

Nan a tuma nota cu tur esaki a pone cu awo tin mas pleitamento na cas, pasobra ta un obligacion di ta hunto na cas. “E pleitamento a bira mas grandi, tin mas insulto, tin mas kibramento entre otro. Nos ta haya mas violencia, yiunan cu ta kibra, violencia entre hende muhe conta hende homber y vice versa. Violencia verbal y cu frecuencia mas halto.”

Leal ta bisa cu nan no tin desaroyo di e pasenshi y cu nan no lo logra den 2 pa 3 dia locual mester tin tempo pa logra. Segun e ta splica cu mester tin e herment necesario pa cada biaha cu por, hala rosea, ‘cada biaha corda hala rosea’.

Den cualkier situacion cu confronta cune, e ta bisa haci e mesun ehercicio, sea ta cu celular, of cana rond. Leal ta bisa cu tin cu mantene e curpa cu oxigeno pa asina e cel mantene e oxigeno den musculo y relaha.

“Si den caso cu bo yiu a haci sushi of el a comporta un manera cu bo no gusta, esey no ta nifica cu e ta malo y tin cu ta cla pa zundra of dal e mucha. Pero ta bon pa hala rosea profundo y conta te cu shete”, Leal ta conseha.

Di e forma ey ta duna tempo pa e persona ta mas trankil, pa motibo cu si actua di un forma impulsivo lo bay sigui kibra. E ta duna di conoce cu e situacion cu mundo ta pasando actualmente no ta bay caba di biaha. E ta un periodo cu mester cuminsa train di e temponan awo, mirando cu ta pidiendo hende pa keda cas.

Sinembargo toch ainda e situacion cu tin, hende por sali bay supermarket, of botica, persona cu no ta duna atencion mucho ainda. Pero awo tin ‘toque de queda’ anto no sa te ki dia esey lo keda of con e situacion lo evalua y ki otro medida lo wordo tuma.

Leal ta splica cu si hende no ta contesta efectivo cu e ordo aki, y yega cu mester cera paden, ta mas ora pa dia cu famia lo ta hunto, e lo por bira un situacion mas fastioso. Pa e motibo e ta keda enfatisa cu e training di pasenshi mester tin den cas. Sea e pasenshi cu yiu, pareha cu ken cu ta den cas ‘hala rosea, conta te shete y despues contesta’.

A puntra Leal tambe kico pa haci den e parti cu ainda hende cu ta den cas no tin mucho creatividad, of nan ta custuma di ta pafo y awo mester keda paden. Ta den fase cu tin un presion grandi ki conseho e ta duna den parti pa hende por anda cu otro.

E ta contesta cu den famia por haci diferente cos pa entretene nan mes, sea wega di mesa, bira creativo den haci co’i hunga pa asina cada miembro den e famia por hunga hunto, weganan manera domino, lesa algo manera buki. “No tur hende gusta lesa y no mester ta un buki” pero por lesa otro cosnan cu nan por haya mas agradabel.

Tambe ta menciona awendia hende ta haci uso di cable, Netlfix, pa probecha pa keda ocupa pa bo mente. Por haci otro actividad manera haci closet limpi, cuminsa saca for di cas paña of material cu no ta usa.

“Awo cu tin e tempo, por probecha di haci tur e actividad nan aki. Wega di famia, Netflix, comparti pa asina e famia no bira toxico cu otro. Tampoco ta recomendabel pa cera bo mes den un camber pa wak celular henter e dia. E importante ta cu violencia di famia tin cu stop”, el a bisa.

Segun Leal a bisa cu esey ta locual ta mas importante: cu e violencia den famia tin cu stop. E unico cu nan ta pidi ta pa famia keda uni, sinta banda di otro, wak television hunto, haci deporte den nan cas; si algo malo of negativo pasa nan por stop di zeur of zundra.

Esey ta un peticion cu e hunto cu tur profesional den area ta pidi. A ripara cu na Boneiro y Corsou violencia den famia tambe a aumenta. Lo unico cu ta pidi ta pa union y pasenshi ‘pero pa stop e violencia’.

Leal lo ta compartiendo mensahe pa brinda calma na persona cu por tin mester di yudansa riba e pagina di Facebook ‘Robert Leal PHD consultant’, unda lo pone video pa persona por tin informacion y comunicacion cu otro.

Pa hende por cuminsa compronde y tuma tempo. E lo duna tecnica pa calma persona cu mester. Nan lo haci esey tur e dianan siguiente. “Tip pa comunidad pa asina tur hende biba den union pa combati e situacion aki. Keda na cas y ta mas creativo posibel. Nos ta obliga pa hacie y mester cumpli.”

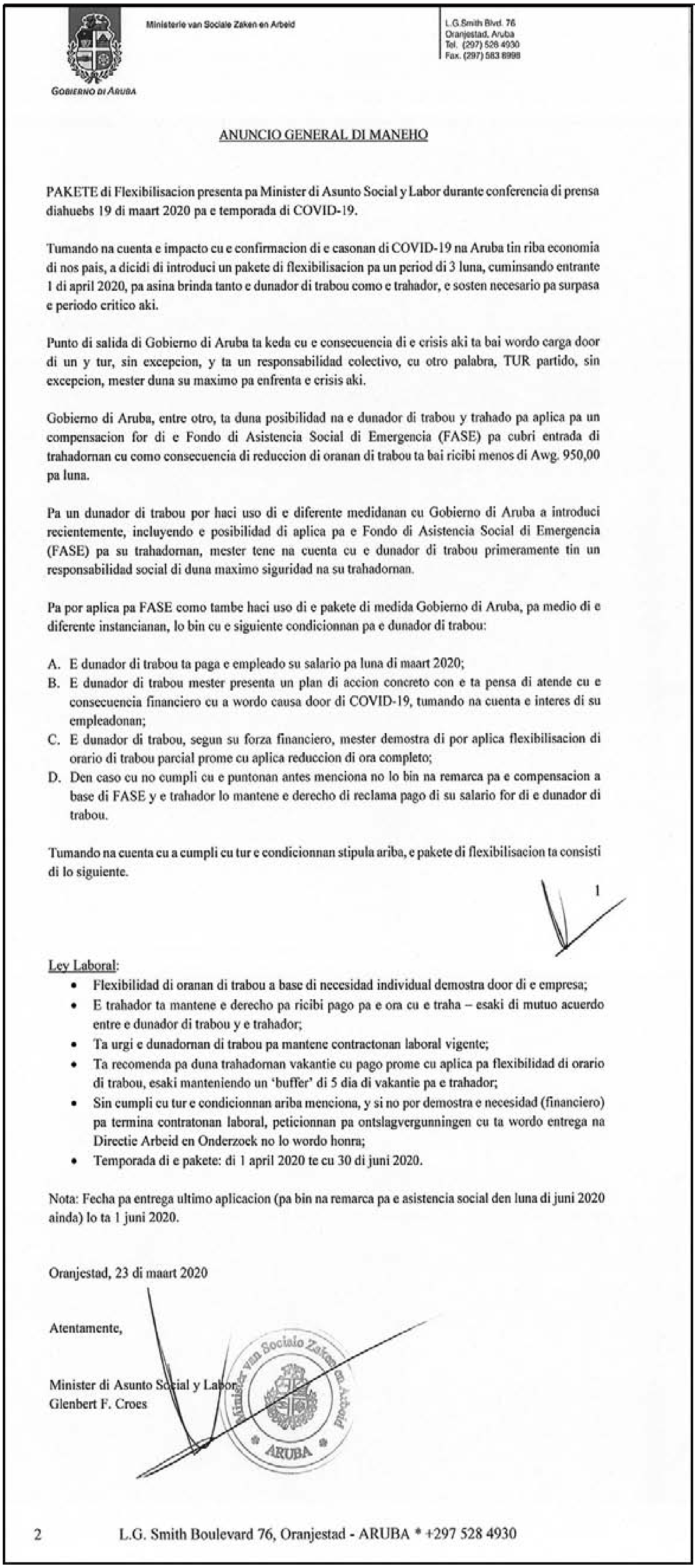

Ministerie van Sociale Zaken en Arbeid

GOBIERNO DI ARUBA

L.G.Smith Blvd. 76
Oranjestad, Aruba
Tel. (297) 528 4930
Fax. (297) 583 8998

ANUNCIO GENERAL DI MANEHO

PAKETE di Flexibilisacion presenta pa Minister di Asunto Social y Labor durante conferencia di prensa diahuebs 19 di maart 2020 pa e temporada di COVID-19.

Tumando na cuenta e impacto cu e confirmacion di e casonan di COVID-19 na Aruba tin riba economia di nos pais, a dicidi di introduci un pakete di flexibilisacion pa un period di 3 luna, cuminsando entrante 1 di april 2020, pa asina brinda tanto e dunador di trabou como e trahador, e sosten necesario pa surpasa e periodo critico aki.

Punto di salida di Gobierno di Aruba ta keda cu e consecuencia di e crisis aki ta bai wordo carga door di un y tur, sin excepcion, y ta un responsabilidad colectivo, cu otro palabra, TUR partido, sin excepcion, mester duna su maximo pa enfrenta e crisis aki.

Gobierno di Aruba, entre otro, ta duna posibilidad na e dunador di trabou y trahado pa aplica pa un compensacion for di e Fondo di Asistencia Social di Emergencia (FASE) pa cubri entrada di trahadornan cu como consecuencia di reduccion di oranan di trabou ta bai ricibi menos di Awg. 950,00 pa luna.

Pa un dunador di trabou por haci uso di e diferente medidanan cu Gobierno di Aruba a introduci recientemente, incluyendo e posibilidad di aplica pa e Fondo di Asistencia Social di Emergencia (FASE) pa su trahadornan, mester tene na cuenta cu e dunador di trabou primeramente tin un responsabilidad social di duna maximo siguridad na su trahadornan.

Pa por aplica pa FASE como tambe haci uso di e pakete di medida Gobierno di Aruba, pa medio di e diferente instancianan, lo bin cu e siguiente condicionnan pa e dunador di trabou:

A. E dunador di trabou ta paga e empleado su salario pa luna di maart 2020;
B. E dunador di trabou mester presenta un plan di accion concreto con e ta pensa di atende cu e consecuencia financiero cu a wordo causa door di COVID-19, tumando na cuenta e interes di su empleadonan;
C. E dunador di trabou, segun su forza financiero, mester demostra di por aplica flexibilisacion di orario di trabou parcial prome cu aplica reduccion di ora completo;
D. Den caso cu no cumpli cu e puntonan antes menciona no lo bin na remarca pa e compensacion a base di FASE y e trahador lo mantene e derecho di reclama pago di su salario for di e dunador di trabou.

Tumando na cuenta cu a cumpli cu tur e condicionnan stipula ariba, e pakete di flexibilisacion ta consisti di lo siguiente.

1

Ley Laboral:

- Flexibilidad di oranan di trabou a base di necesidad individual demostra door di e empresa;
- E trahador ta mantene e derecho pa ricibi pago pa e ora cu e traha – esaki di mutuo acuerdo entre e dunador di trabou y e trahador;
- Ta urgi e dunadornan di trabou pa mantene contractonan laboral vigente;
- Ta recomenda pa duna trahadornan vakantie cu pago prome cu aplica pa flexibilidad di orario di trabou, esaki manteniendo un 'buffer' di 5 dia di vakantie pa e trahador;
- Sin cumpli cu tur e condicionnan ariba menciona, y si no por demostra e necesidad (financiero) pa termina contratonan laboral, peticionnan pa ontslagvergunningen cu ta wordo entrega na Directie Arbeid en Onderzoek no lo wordo honra;
- Temporada di e pakete: di 1 april 2020 te cu 30 di juni 2020.

Nota: Fecha pa entrega ultimo aplicacion (pa bin na remarca pa e asistencia social den luna di juni 2020 ainda) lo ta 1 juni 2020.

Oranjestad, 23 di maart 2020

Atentamente,

Minister di Asunto Social y Labor
Glenbert F. Croes

2 L.G. Smith Boulevard 76, Oranjestad - ARUBA * +297 528 4930

Colombia: Organisacionnan social ta mobilisa pa yuda esunnan mas vulnerabel

BOGOTA (France) – Dos siman despues di detecta e prome caso di Coronavirus na Colombia y pa via di avance di medidanan di contingencia pa evita e propagacion di enfermedad, ta surgi e iniciativanan di ciudadano y colectivo pa yuda wanta aislamento den e sector mas vulnerabel di e sociedad Colombiano.

"Solidaridad ta e ternura di e pueblonan", un lema cu a bira viral riba rednan social Colombiano a medida cu e pandemia COVID-19 tabata aumenta e cifra di contagio. Un forma di lucha individual contra e propagacion di enfermedad cu hopi grupo social no por cumpli pa su condicion di vulnerabilidad. Sinembargo, den epoca di crisis global den cual humanidad ta parce na algun persona, como otro campaña cu a surgi a traves di rednan social a demostra durante e dianan di confinamiento of "simulacro vital obligatorio na Bogota": e toque de queda y restriccion pa mobilidad den otro region di Colombia.

Un plan di contingencia necesario pa via di enfermedad, pero cu ta pone na riesgo e siguridad alimentario y di cas di miles di persona cu ta biba di economia informal. Colombia a registra un cifra di empleo informal di 47,7%, un total di 5.7 miyon di ciudadano, segun Departamento Administrativo Nacional di Estadistica (Dane).

Mediante un yamada virtual "solidaridad den accion", organisacion nacional Ciudad den Movemento a logra den menos di dos dia haya e donacionnan necesario pa cumpra alimento cu no ta vence lihe pa 75 famia di shete bario popular di Bogota, como Kennedy, Suba Usme of Soacha.

Boluntarionan di institucion a reparti entre 75 famia tur e producto cu nan a haya cu e donacion, cu e fin di haci menos dificil e aislamento di e Colombianonan como John Alejandro, di 20 aña of Marta, lider di famia. Desde ciudad na Movemento nan tambe a probecha pa haci pedagogia y informa riba e medidanan cu mester tuma pa evita contagio, ya cu hopi di nan no tabata sa.

ONLINE GROCERY DELIVERY SERVICE
From the Store to your Door!
$20 OFF Coupon code: BONDIA
GroceriesToGo ARUBA
STAY SAFE at Home
We deliver Groceries, Beverages & Essentials to your front door!
www.GroceriesToGoAruba.com

Cuba: Hotelnan ta ofrece cuminda 'take away' pa falta di turista

(CiberCuba) – Hotelnan na e ciudad Cubano Matanzas lo mantene nan porta habri mientras nan ta propone elabora oferta gastronomico "take away", mirando e situacion cu a surgi cu un perdida grandi di e fluho turistico normal, producto di e crisis di coronavirus.

En particular e compleho di hotel Velasco y Louvre, situa den centro historico di e ciudad, por inclui benta di "alimento elabora cu e debido requerimento sanitario, otro sin ser cushina, tambe bebida manera juice y refresco," segun un nota di e agencia di noticia gubernamental ACN.
Lianny de la Rosa Betancourt, directora di e compleho, a splica cu Velasco y Louvre lo keda habri cu prijsnan modera pa acomoda persona cu mester yega na e ciudad talvez pa motibonan familiar.
Actualmente e planta hotelero di 32 camber tin 20% di ocupacion, principalmente cu Italiano y Frances como huesped cu lo mester bolbe na nan pais, e directora a splica.
Den sector di turismo autoridadnan Cubano a ordena medida pa enfrenta e pandemia di COVID-19 manera saluda otro desde distancia, desinfecta superficie di contacto frecuente y usa handschoen den area di servicio manera bar y cushina.
Dialuna pasa ministerio di Salud Publico (MINSAP) di Cuba a comunica un aumento di cinco caso positivo di contagio na e pais, loke ta eleva e cifra total na 40, mientras cu e cantidad di persona hospitalisa a subi te 1.036.
Gobierno Cubano a dicidi cera frontera desde awe, diamars 24 di maart, un medida cu no ta permiti mas entrada na e pais di biahero stranhero.
Sin embargo, huzga pa presencia di hende den espacionan publico, e Cubanonan mes no ta parce di ta comprende e magnitud di e riesgo cu nan ta core, y ta continua riba caya na gran cantidad, especialmente den fin di siman.

Venezuela: Produccion Pdvsa ta cay te na 500.000 bari pa dia

(Argus/LaPatilla) – Produccion di crudo Venezolano awor a cay te alrededor di 500.000 bari pa dia (bpd), cu algun campo cera y otro restringi y cu mas empleado bandonando trabao pa huy di contagio di e virus.

E compania nacional Pdvsa y su socionan minoritario a mantene produccion di alrededor di 700.000-800.000 bpd durante varios luna a pesar di e sancionnan Mericano y e bottlenecknan relaciona cu exportacion y almacenamento.
Segun informantenan dentro di e industria, al menos 150.000 bpd di crudo mediano y pisa ta na riesgo di clausura alrededor di lago di Maracaibo, curason di e division occidental di Pdvsa, pasobra ya no ta economicamente viable pa produci, asina nan a comunica na Argus.
E division occidental a lucha durante añanan pa keda a flote debi na falta di suministro di energia stabil y un serie di otro problema operativo, manera e fuga di empleado y robo di equipo valioso.
E division oriental ya tabata suheto na reduccion di cerca di 150.000 bpd debi na limitacion logistico. E division Orinoco di Pdvsa, cu tabata produciendo aproximadamente 500.000 bpd di crudo extrapisa, awor a keda reduci te na 200.000 bpd, segun Argus.
E faha di crudo di Orinoco ta suministra e plantanan di mehoracion y mezcla di crudo na e compleho di José. E unico dos di e plantanan aki cu t operando parcialmente ta PetroPiar di Pdvsa y Chevron, y e planta di mezcla PetroSinovensa di Pdvsa cu CNPC di propiedad estatal Chines.
Mientras tanto, saqueo a surgi na varios ciudad Venezolano, y combustible ta cabando, loke ta impedi mas ainda e entrega ya limita di alimento y ayudo humanitario, den e actual crisis di coronavirus.

Venezuela: Guaido ta acusa gobierno di cifra incongruente

(LaPatilla) – Presidente interino di Venezuela, Juan Guaido, a sigur cu tin incongruencia grandi den e informacion ofreci pa regimen di Nicolas Maduro acerca di coronavirus.

"E dictadura ta gaña descaradamente. Intimida y menasa no ta e mecanismonan pa atende e emergencia aki… E cifra cu ami a duna (cerca di 200 caso) tabata a base di informacion suministra pa un ministerio. E dictadura ta duna un informacion oficial, pero e cifra ey nos a haya di un ministerio cu ta preocupa pa e informacion cu ta sconde," el a expresa enfaticamente den rueda di prensa.
Segun su consideracion, esaki no ta e momento pa actua cu soberbia. "Nos tin preocupacion pa e migrante, refugiado, preso politico, tin un ola di persecucion contra periodista, medico, pa denuncia, mester para propagacion di e virus, informacion ta vital," el a agrega.

El a splica cu Venezuela mester asistencia humanitario. "Nos sa pa via di e situacion den cual cada un di e Venezolanonan ta pasa aden, ta momento pa nos lanta para, nos mester rescata solidaridad na e momento aki, mester cumpli cu e distanciamento social, ta momento di preveni," el a recorda.

El a destaca tambe cu hopi persona ta depende di huur. "No ta pa castiga uno o otro. Ta pa atende e emergencia," y a lamenta e proposito di e medidanan anuncia pa e usurpador Nicolas Maduro.

"A traves di distanciamento social por evita di propaga e virus. Tin persona cu ta skirbi mi cu nan ta prefera di muri di e virus y no di hamber. Nos mester atende e asunto aki," el a manifesta.
Mientras tanto, gobierno di Maduro a anuncia cu e cantidad di victima mortal di e virus a subi te na 77.

MINI MEGA
MEGA PLUS
Awo cu 2 florin mas, bo por gana e MEGA PLUS
*Afl. 460.000,-
*Afl. 360.000,- + Afl. 100.000,-
sorteo ta awe nochi extra
Obtenibel na cualkier rebendedo di Lotto.
LOTTO

Comite di crisis Hulandes lo tuma medida mas stricto

AMSTERDAM(DutchNews) - E comite di crisis di gobierno a reuni dialuna atardi pa dicidi si mester di medidanan adicional pa purba di stop e plamamento di e coronavirus na Hulanda. E presion a aumenta durante fin siman pa tuma medidanan mas stricto, despues cu miles di persona a acudi de un masa grandi na parkenan y lama debi na e solo y algun yamando pa un lockdown.

Diadomingo alcaldenan local a cera e careteranan den un esfuerso pa stop e personanan cu ta bayendo lama, ya cu e number di morto Hulandes pa e coronavirus a aumenta cu 43. Lo tin un conferencia di prensa despues di e reunion, pero expertonan a bisa cu te cu awo no tin ningun indicacion grandi, nan ta planeando pasonan nobo. Sinembargo e ekiponan regional di seguridad tambe a reuni dialuna pa discuti tocante e posible introduccion di medidanan local pa evita cu e personanan ta reuni den grupo, manera a sucede diasabra.

Alcalde di Rotterdam Ahmed Aboutaleb, a bisa Nieuwsuur cu e kier mas poder di gobierno central pa asegura cu nan sigui medidanan vigente. Un di e opcionnan lo ta pa prohibi reunionnan di mas cu dos persona, manera a sucede na Alemania. " Esaki lo ta un paso teribel, pero si nan no sigui e medidanan actual, e ora ey esaki por ta riba mesa", Aboutaleb a bisa.

" E mensahe cu a ricibi di polis, otro funcionarionan y guardianan riba caya ta cu tin hende ta keda cas, pero no den e medida cu ami kier. Y e ta kere cu esaki ta preocupante", el a bisa. " Ta existi un serie di despreocupacion, particularmente entre hobennan, cu ta practica deporte den grupo. . Esaki ta un comportamento di descuido y indisciplina"

Wardacosta lo patruya frontera maritimo mas extensivo

WiLLEMSTAD - Siman pasa centro di rescate y coordinacion di Warda costa a ricibi varios informe di intentonan di nabega ilegalmente di Venezuela pa e islanan ABC. Recientemente un lancha a wordo intercepta prome cu e por a yega e islanan, y aparentemente tabatin un otro lancha cu a zink den awanan teritorial di Venezuela. E wardacosta Venezolano y wardacosta di Caribe a organisa un buskeda en conexion cu e incidente aki, lamentablemente sin resultado positivo.

Nos sa cu e lancha utilisa pa e trabou aki no ta den condicion di nabega y cu e personanan abordo ta core den peliger grave. A menudo nan ta tuma demasiado persona abordo y no tin suficiente ekipo si seguridad abordo. Pa e motibo aki wardacosta ta adverti e personanan cu no a cuminsa e biahe aki. E fronteranan nacional di e islanan ABC ta actualmente cera debi na e medidanan pa stop e coronavirus. Por lo tanto e trafico maritimo y aereo di e islanan ta prohibi. Wardacosta a tuma medidanan adicional y ta monitoria e costa ainda mas intenso den e proximo periodo hunto cu militarnan di defensa.

Wardacosta a solicita na e habitantenan cu ta mira practicanan sospechoso of peligroso pa yama nan.

Scolnan na St. Eustatius ta keda habri

ORANJESTAD(Bonaire.nu) Scolnan na St. Eustatius lo permanece habri, apesar di e precaucionnan contra corona virus, nan lo keda haya les ma e momento.

Esaki ta significa cu St. Eustatius ta ocupa un posicion unico den e grupo di islanan di e antiguo Nederlandse Antillen. E scolnan riba tur e otro islanan a cera nan porta. E decision di mantene e colnan habri na e momentonan a bin despues di un consulta intensivo di partidonan di educacion local.
A haci cierto acuerdonan como parti di e decision. Por ehemplo, e busnan escolar mester ser desinfecta frecuentemente, e scolnan ta practica distanciamento social, mientras cu e organismo publico duna productonan di limpiesa adicional.

" Nos mester reconoce cu e situacion ta cambia dia pa di. Esaki ta pa motibo cu nos ta organisa reunionnan nobo otro siman pa reevalua e situacion", e comisionado di gobierno
Marnix van Rij a bisa. Mientras tanto e scolnan ta trahando plannan alternativo den caso cu nan tin cu cera pronto.

Lo nombra Richard Doornbosch presidente di CBCS

PHILIPSBURG (The-DailyHerald) – Ta spera cu lo nombra economista monetario Richard Doornbosch como presidente nobo di Banco Central di Corsou y St. Maarten (CBCS) na mita di juli, si e completa exitosamente e screening di servicio di seguridad di Corsou y St. Maarten pa e fecha ey.

Hunta supervisor di CBCS dia 11 di maart a recomenda na minister di Finazas di St. Maarten y Corsou cu a nombra Doornbosch pa e puesto. Conseho di Minister di Corsou y esun di St. Maarten despues a adopta e recomendacion.

Doornbosch a studia economia monetario y economia di negoshi na Universidad di Groningen y ta Alternate Executive Director di Fondo Monetario Internacional (IMF) na Washington DC desde 2016. Doornbosch ta un economista monetario cu mas di 20 aña di experiencia den sector financiero, organisacionnan internacional y administracion publico.

E hunta supervisor a bisa den un comunicado di prensa cu ta complaci cu e nombramento di Doornbosch y ta convenci cu, cu su experiencia internacional y red di contacto, e lo ta un beneficio pa hunta di CBCS.

Gobierno suplicando pa hende cumpli cu cuarentena

ST. EUSTATIUS (The-DailyHerald) – Residentenan di St. Eustatius a entrega kehonan tocante hende cu tabata den cuarentena pa motibo di coronavirus y toch a mira nan den publico interactuando cu otronan. A mira e hende aki coriendo rond cu amigonan, ricibiendo amigonan na cas, y bishitando cas di amigo y famia.

Entidad publico St. Eustatius a manda un aviso na hende den cuarentena, specialmente esunnan cu no ta tene nan mes na e reglanan. A declara cu hende violando e cuarentena potencialmente ta poniendo bienestar y hasta bida di otronan den peliger, incluyendo nan sernan keri.

Studiantenan y otro residentenan cu a bolbe na e isla den ultimo siman, y kende a ser poni den cuarentena, mester cumpli cu e reglanan pa preveni COVID-19 drenta St. Eustatius.

"Esaki ta nifica cu bo por keda pa 14 dia den cuarentena na bo cas, den bo camber of apartamento. Bo cumplimento cu e medida aki ta tur locual Statia ta depende riba dje, specialmente trahadonan di salud y persona cu problema respiratiorio. Cumpliendo cu esaki ta un sacrificio chikito pa un recompensa grandi. Nos ta conta cu cada un di boso", segun Ingrid Whitfield den nomber di e entidad publico.

Comisionado di gobierno, Marnix van Rij anteriormente a declara como parti di ordenansa nacional dia 18 di maart ultimo, cu si hende no cumpli cu e orden di oficialnan apunta, nan ta den violacion di reglanan di e ordenansa aki, locual lo resulta den un ofensa castigabel cu un sentencia custodial di un maximo di tres luna y un multa di segundo categoria.

Gobierno a declara cu cuarentena ta un medida preventivo cu ta tuma na momento cu un persona ta potencial portador di COVID-19. Den e caso aki, hende mester keda cas pa 14 dia y evita contacto cu otro hende. Despues di 14 dia sin sintoma di malesa, por descarta cu nan ta portador di e virus.

Diabierna ultimo, a mira pasaheronan cu a yega den e vuelo charter di Oficina di Seguro di Salud ZVG for di Colombia via Bonaire interactuando cu miembronan di publico. E pasaheronan aki mester a bay den cuarentena asina nan baha di avion, pero a mira nan compartiendo cu hende na F. D. Roosevelt Airport.

Segun Ordenansa di Emergencia, cualkier persona biahando di un pais unda tin caso confirma di e virus mester bay den cuarentena na cas. Un oficial di departamento di Salud di St. Eustatius tabata presente pa papia cu e pasaheronan.

Un testigo a bisa The Daily Herald cu hende riba e isla ta 'serio' tocante COVID-19. "Si tin varios caso di COVID-19, por 'wipe-out' henter e isla", el a bisa.

Anuncio importante

Apreciabel participante, pensionado y otro partido interesa,

Stichting Algemeen Pensioenfonds Aruba (APFA) mescos tur hende ta sigui di cerca e desaroyonan relaciona cu e virus COVID-19. Pa limita mas tanto cu ta posibel e riesgo pa e salud di nos participantenan, pensionadonan y empleadonan, APFA a cera su oficina pa publico comienso di siman.

Servicio di APFA lo continua

APFA lo keda den e periodo venidero activo 'riba distancia'. Esey kiermen cu nos servicio na participante y pensionado lo continua. APFA lo percura pa continua cu e pago di pensioen y otro servico.

Bo por comunica cu nos di **dialuna pa diabierna di 8:00 or te 16:30** riba e numbernan di telefon menciona akibou:

Number general	**: 525-2732**
Departamento di Pensioen	**: 568-6450**
Departamento di Hipoteca	**: 560-9405**

Tambe por tuma contacto cu nos departamento di pensioen via e-mail: **servicedesk.pensioenen@apfaruba.org**

Hipoteca di APFA

Pa APFA ta obvio cu e crisis causa door di e virus COVID-19 lo tin consecuencia financiero pa su participantenan. APFA tin tur comprension pa e clientenan di hipoteca cu a consecuencia di e crisis aki probablemente lo no por cumpli cu nan pagonan mensual di hipoteca. APFA lo busca e miho solucion pa e clientenan aki basa riba e situacion individual. E clientenan aki por tuma contacto cu nos riba e siguiente number di telefon: **560-9405**.

Of via e-mail: servicedesk.hypotheken@apfaruba.org

apfa
Seroe Blanco 4, Oranjestad, Aruba |(297) 525 2732| www.apfaruba.org

Clasificado

ECONOMICO

Personal GRATIS max. 20 palabra

PASA LAGA BO AVISO NA OFICINA DI BON DIA ARUBA WESTSTRAAT#22 FOR DI 9:00AM-4:00PM

Email nos na
classified@cspnv.com

EAGLE ARUBA RESORT
week 1,2,3,4+5,6
1 BR 1st floor $6500
Paradise Beach
week 50 Studio $4000 each
2 BR wk 51-52 $15000 each
Home 1518 537 6406
Cel. 1518 965 7878
After February 15, 2020
desankabubnjevic3@gmail.com
212406

CASA DEL MAR 2BR/2B
Weeks 7&8/1408 (18k/Wk.);
Week 8/1113; 8/1409 (17k/Wk.);
Week 9/1218 (15k);
Week 10/1207 (15k);
Weeks 11&12/1419 (13k/Wk.);
Week 13/1509 (13k);
Week 14/1308 (13k);
Week 15/1217 (10k).
Weeks 1-6 also available!
CDMOwner@gmail.com
U.S. (860)992-3890
212588

SERVICIO PUBLICO
ta haci tur tipo di trabou
di costurera
Tel. 593 2085

TA BENDE
Caha di Orgel.
Tin 3 cylinder NOBO.
Pa mas informacion yama
Tel. 593 0203

Sushi den cura?
Ta piki sushi cu pick-up
grandi pa Afl 75,= pa buelta.
Yama nos na
561 4297 of 561 5179
Hasi Aruba Limpi.

TA BENDE
un cas: 3 camber / 2 baño
na Primavera, Awg.395.000
Tel.592 9966

SERVICIO PUBLICO
Mi ta ofrece servicio di
electricidad en general,
problema cu corto circuito
y mantencion
Tel. 566 5026

SERVICIO
Unified One Events
Photos , films, wedding
Tel. 749 2533

TA HUUR
Studio/ appartment semimuebla
en Playa (max 2 persona): living
cu cocina y un camber cu baño.
Afl.700
Tel. 662 3892

FOR SALE
sructura pa traha cas di trailer
mas grandi cu 40 pia. Fls.5 mil
Tel. 569 4343

TA BENDE
Tubo pa colga paña un set (2x)
pa Fls.200
Tel: 569 7787

SERVICIO PUBLICO
Buscando auto pa huur y na
bon prijs? yama nos
Tel. 593 9953/ 593 8453

SERVICIO PUBLICO
ta drecha tur sorto
di Imagen y verf
Tel. 584 2489

SERVICIO PUBLICO
Barata Barata
Nos ta chapi, lanta sushi, spuit
veneno, corta mata, na bon prijs
Arubiano balente
Call 592 5766

SERVICIO PUBLICO
Pa haci trabow di verf y chapi,
tur mantencion di pafor di cas
Yama y puntra pa Benito na
Tel.593 0040

SERVICIO PUBLICO
Ta haci tur trabou di
construccion y carpinteria y tur
cos cu ta furamento di stul
Tel : 746 0518

AUTO Y HERO BIEU
Nos ta piki auto, airco y bateria
bieu pornada. Frigidaire, stoof,
wasmachin, tv ta 10,=.
Yama 561 4597 / 561 5179
Arubiano Balente

TA BENDE
Un Cas Moderno: 3 Camber
2 banjo na Boroncana.
Awg. 475.000.00.
Tel: 565 0831

SERVICIO PUBLICO
Psychic Riley let me help solve
your problems in love marriage
finance career and family with
immediate results
Call 001 747271 9899
wyattearp14@sbcglobal.net

TA HUUR
apartment na Madiki Kavel
Whatsapp
Tel. 746 2395

GRATIS
Nos ta piki tur sorto di auto bieu,
gratis. Tambe airco, bateria,
stoof, wasmachin, frigidaire etc
Tel. 561 4297 / 561 5179

SERVICIO PUBLICO
Para todo lo que se refiere a
tapicería de muebles, autos,
botes. Reparamos bambú,
cabana. Todo lo relacionado
con carpintería
Tel. 569 7539 / 746 0518

SERVICIO PUBLICO
Masaje relajante, sports masajes, aroma terapia, piedras
calientes, reflexologia, faciales
Sabana Basora # 157 P.Ch.
Tel. 561 8520

TA HUUR
Pa famia maximum
4 persona.
Yama pa informacion
Tel.568 4209

TA BENDE
BBQ Grill tipo cilinder
“criyoyo” duradero
Prijs Afl.250
Tel. 569 7787

SERVICIO PUBLICO
Construction
remodelacion di cas, traha cas,
apartment, traha y drecha dak,
electricidad, verf pega mosaico,
traha cura, plomeria. Bon prijs
Tel. 593 3141

SERVICIO PUBLICO
Gran Feria di Fruta y Verdura
na Rococo Plaza diahuebs,
diabierna y diasabra 3 or te cu
8 or anochi . Tur siman

SERVICIO PUBLICO
Sra. ta dispuesto pa haci trabou
den cuido di mucha y anciano y
tambe limpieza di cas of oficina
Tel. 568 1152

SERVICIO PUBLICO
Mi ta ofrece servicio di electricista en general corto circuito y
mantencion
Tel.566 5026

SERVICIO PUBLICO
Se ofrece servicio de reparacion
e instalación de aires acondicionados Split e industrial también
reparamos frigidaire, cuartos
frios y fabricadores de hielo
Tel. 600 0750

SERVICIO PUBLICO
Albañil, ceramica, porcelanato,
plomeria, pintura, cielo razo,
puertas de madera, puntos
electricos, soldadura, Bloques,
Frizos, pisos. Yama ya
Tel. 740 1242 / 740 4003

TA BUSCA
pa cumpra 1 tereno Eigendom
di ongerveer 400 m2 pa 500
m2 den vecindario di Madiki,
Socotoro, Meinveld, Ponton,
Companachi of otro bario
Tel.593 0769 / 593 3514

TA HUUR
Apartment full muebla. Incl.
awa, excl. coriente. Vecindario
Tele Aruba.
Pa mas info yama
Tel.593 8488 / 593 7755

SERVICIO PUBLICO
recojemos todo tipo de basura
(nevera, estufa, etc)
Tel. 564 1979

FOR SALE
Commercial property close to
the new Container Port in
Barcadera, build-up 424 m2,
land 2400 m2 for $337,078.
For more details
Tel. 593 6318

FOR SALE
Gorgeous two story house in
Paradera, 3 bedrooms/
3 bathrooms with pool for
$470,000
Tel.593 6318

SERVICIO PUBLICO
Pa tur trabou di tapiceria di
mueble, auto, yate y barco.
Nos ta haci trabou di cabana y
bambu y nos ta verf
Tel : 569 7539 /737 3993

ABONA PA SOLAMENTE AFL. 38,- PA LUNA Y RICIBI TUR DIA BO CORANTNAN PREFERI

MAS CERCA DI BO!

BONDIA
Gobierno usando conseho Cft contra Raad van Advies
400.000
MEGA
TODAY
Shift in Tone
Obama, McConnell strike hopeful tone on budget, Zika

Yena aki bao e siguiente informacion

Telefon
Nomber completo:
Adres di entrega:
Adres di cobranza:

☐ Cobranza na Cas.
☐ Cobranza na Trabao.
☐ Paga via Banco (Standing Order) Aruba Bank no:33266.8
☐ Paga Aruba Bank ABO ONLINE .
☐ Paga CMB ONLINE .
☐ Personal na oficina di Bon Dia Aruba.
☐ Pone den Box.
☐ Tira den Cura.

Pago Adelanta: ☐ 3 Luna ☐ 6 Luna ☐ 1 aña

Yama na telefon: 582-7800 of manda un email na accounting@bondia.com
www.bondia.com

Ruthy Vrieswijk-Bergen

'Bon Dia yen di alegria'

ORANESTAD - Pasando den un tempo dificil manera esun di awor cu e Covid-19 Corona Virus, no necesariamente ta laga nos tur sinti cu e dia ta bon y yen di alegria. E dia t'ey, si bo tambe a lanta foi soño awe mainta cu bon estado di salud, bo por sinti toch un alegria di alivio, un gradicimento na bo curason. Lady Ruth, como Poeta y escritor, tambe ta kere cu Tata Dios ta rabia ariba sernan humano cu ta destrui su naturaleza, cu ta biba den pica, cu no ta mantene e 10 mandamentonan, entre otro. Por ta un tiki abstracto, pero e pueblo creyente ta comprende esaki.

Hopi ta pone chistenan ariba face book y of wassap.

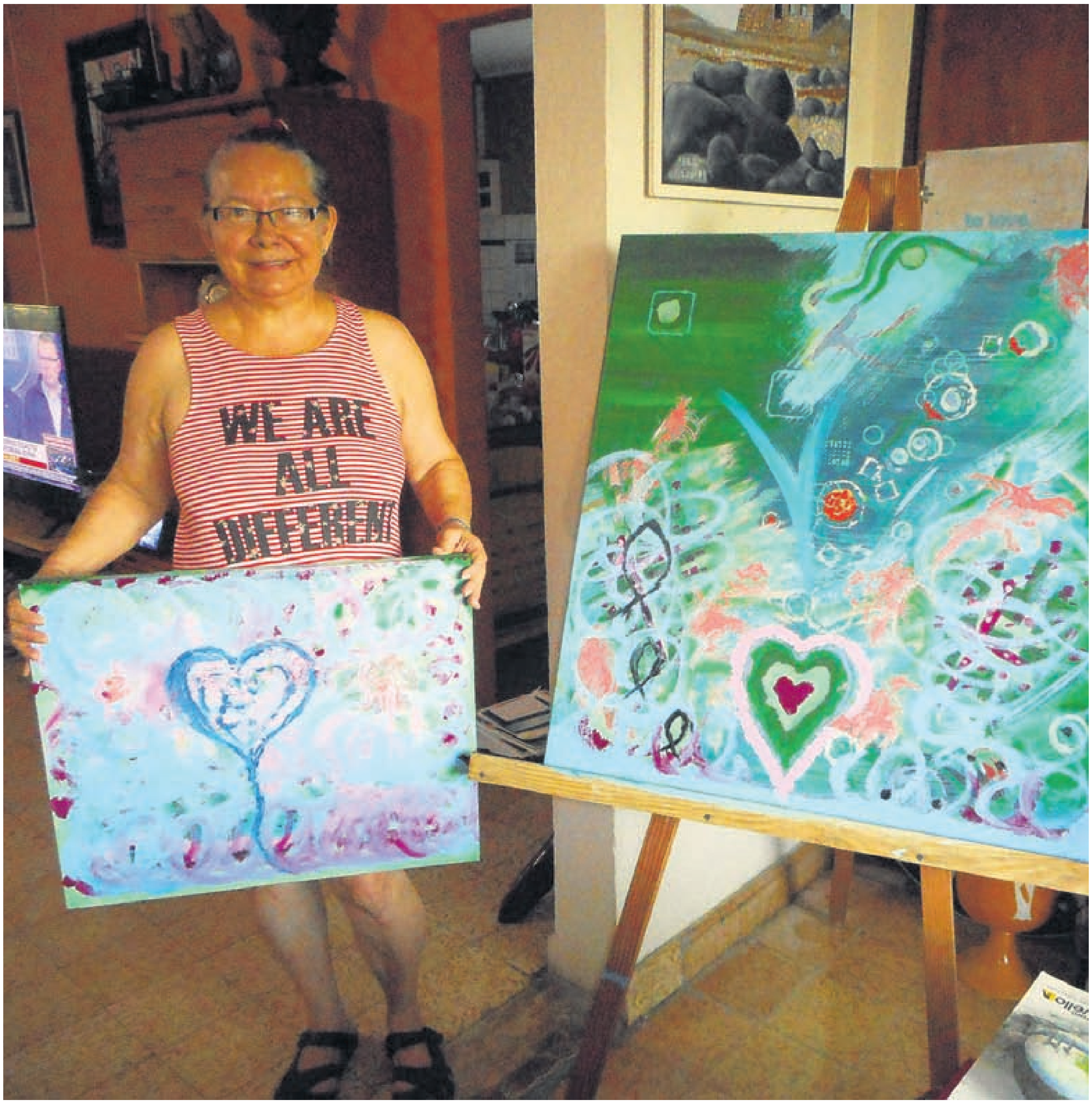

Y ainda kisas tin algun cu no ta tuma e virus aki na serio, pero ta sigui sali bay tur caminda manera nada no a pasa. Pa awor laga un persona haci compras di siman pa bo famia. Ta hopi ta e reglanan cu nos tur tin cu tene cuenta cu nan na bienestar di tur. Lady Ruth tambe tawata conoce personanan cu no ta worry pa lesa un corant, scucha un noticia na radio y of wak noticia na television. E ta spera cu awor si nan ta haci maske ta un di nan, pa tambe ta na altura di kico ta pasando rond di nan. Nos dushi paraiso, nos bunita isla ta hopi keto sin e turistanan y sin e movecionnan diario di tur for di mainta tempran te cu anochi laat.

Hopi ta tambe e postnan riba facebook y of wassap, cu awor, porfin por tende tur paharito canta, mira shelonan blauw, hala rosea mas limpi na otro paisnan caminda e ciudadnan no sa drumi, ciudadnan afecta pa polucion . Kico placa a haci cu hende ? Nos tambe sa cu mester di placa pa cumpra cuminda, paga e cuentanan di awa corriente y telefon etc. pero nos tur ta golos pa mas y mas di tur cos. Nos ta papiando cu nos Dios ariba facebook y wassap, pero Lady Ruth ta kere cu Tata Dios kier scucha nos vosnan den oracionnan na rudia den nos camber.

Ta bunita pa nos inspira otro cu cosnan bunita spiritual y positivo riba e rednan socialnan aki, pero pa tuma Dios tambe na serio. Dios no ta un mucha manda. Dios ta un Poder riba tur poder.

E cos ta, cu nos por wak Dios den naturaleza y den e cosnan bon y bunita. Pero Dios tambe sa rabia manera ta para den e buki mas lesa di mundo, e bijbel. Y...e no ta bira lomba pa nos, ta nos sa bira lomba pe. Awor ta un bon momento pa habri curason y invita Hesus bin biba den dje cu su amor y pidi pordon pa nos picanan. Tin biaha nos ni ta bisa Dios danki pa nos salud y nos pan di cada dia. Nos ta exigi y haci locual nos kier, hopi biaha den scuridadnan di anochinan laat, marduga, ora e Diabel ta los. Mi a lesa cu tin bon y malo. Cu nos tur a comete pica. Nos tur mester di Dios y su yiu Hesus den nos bida diario como guia pa nos keda riba un bon caminda.

Nos tur a bin na mundo pa biba y despues muri. Tin cu no sa kico esaki ta , pasobra nan no a perde un ser stima ainda. E dolor aki cu algun ta purba di lubida cu alcohol of fiestanan yen di bochincha. Lady Ruth tambe ta gusta fiesta, pero no exagera cu droga y di mas alcohol te den oranan di mainta marduga.

Nochi ta pa drumi. Ni maske nos ta un isla turistico y ta bay na amen di nos bishitantenan pa via di mas placa . No ta tur cos mundial nos isla tin cu imita.

Tin maestro of maestranan di scol cu ta pone bunita temanan y topiconan di bida of weganan riba facebook pa inspira mayornan awor cu e yiunan ta na cas. Balor grandi pa nan, pero mas balor ainda pa tur cu ta traha den e departamentonan di Salubridad Publico, Hospital, Casnan pa nos grandinan etc. Awor tur luz ta ariba nan. Hopi kier duna nan palabranan di encurashamento, flor etc. paso no ta den sapato di esunnan infecta of cu ta traha cu e pashentnan cu por tin e virus aki. Shonnan, e virus aki no conoce edad,raza, religion, color politico y of status social y of gender. Si bo ta stima bo mes, bo ta tene bo mes na e reglanan pa cu e toque de queda y of e cuarentena .Usa e tempo cu bo tin den famia awor na maneranan re educativo y inspirativo. Sea un bon ehempel pa e muchanan den bo respet pa bo mes prome y nan lo sigui bo ehempel. Lady Ruth a gosa riba dia di Poesia cu tawata 21 di maart ultimo, pintando algun cuadranan cu verf acrilico ariba canvas. Asina el a expresa su mes den color y no palabranan poetico. E titulonan ta : "Healing heart" y "Healing Virus". Pintando mientras scuchando John Denver (dfm) cu su bunita cancion: "Celebrate Earth Everyday".

Hasta su arte den cushinamento ta mehorando cu mas y mas improvisacion di curason. E kier a gradici tur esunnan cu ta purba di anima otro ariba facebook y of wassap cu mensahenan positivo y oracion na otro den fe. Pero ta conseha pa haci oracion directo na Dios den nomber di su yiu Hesus bo so den bo camber y si por na rudia. No ta e religion ta salba, ta e amor di Dios pa cada creacion . Hopi fe, forsa, salud, amor y sabiduria pa nos tur !!!!

E beach mas impresionante di mundo: beach di Catedral

ORANJESTAD - Beach di Catedral of Playa de Las Catedrales na Spaña ta situa den e municipio di Ribadeo den provincia di Lugo(Galicia), riba costa di Cantabric, un dies kilometer weat di e ciudad di Ribadeo. Su nomber berdadero ta Holy Waters Beach (Augasantasy ta ser yama e Catedral pa motibo di e barancanan gigantesco cu buraconan cu ta ser laga atras despues di añanan cu lama a dal contra esakinan.

E caracteristica mas yamativo di e beach ta conhunto di formacionnan impresionante di baranca. E erosion pa e biento y e lama duro a traha boognan di mas di trinta meter di halto cu bo por admira ora tin low tide.

Departamento pa Asuntonan Economico, Comercio y Industria

Prijsnan Maximo

Conforme regulacion ministerial a keda stipula prijsnan maximo di benta pa e siguiente productonan, entrante 24 di maart 2020

Articulo/Marca	Contenido	Prijs maximo di benta na e detallista (Afl)	Prijs maximo di benta na e consumidor (Afl)
a.Melk tetra/glass:			
NESTLE	**Gelezen:**		
-full cream 100% milk	12/1 ltr.	25,14	2,54
-low fat milk 100%	12/1 ltr.	25,14	2,54
b.Koffie:			
INDUBAN	**Gelezen:**		
-roasted ground coffee sachets	16/1 lbs.	167,75	12,71
SANTO DOMINGO	**Gelezen:**		
-roasted ground coffee sachets	20/0.5 lbs.	90,81	5,51
	16/1 lbs.	142,52	10,80
-roasted ground coffee cans	12/10 oz.	85,24	8,61
#NAME?	12/10 oz.	102,62	10,37
-espresso roasted ground coffee	16/1 lbs.	129,56	9,82
-roasted ground coffee beans	16/1 lbs.	150,20	11,39
c.Broccoli:			
LIBBYS	**Gelezen:**		
-broccoli cuts	12/1 lbs.	40,15	4,09
d.Mixed Vegetables:			
LIBBYS	**Gelezen:**		
-mixed vegetables	12/12 oz.	28,21	2,88
	12/1 lbs.	35,69	3,64
e.Eetbareolie:			
MARINA	**Gelezen:**		
-corn oil	6/96 oz.	65,41	13,22
-soybean vegetable oil	6/96 oz.	53,68	10,85

**Nota: Pa eventual kehonan, fabor tuma contacto telefonico na 5212423.
Proximo publicacion lo tuma lugar dia 4 di april 2020 Peticion pa aumento di prijs mester wordo entrega prome cu 28 di maart 2020 pa por wordo procesa.**

PARLAMENTO ARUBA

STATEN VAN ARUBA

OPENBARE VERGADERING OP 24 MAART 2020 OM 8:00 UUR V.M. IN DE VERGADERZAAL VAN DE STATEN VAN ARUBA

TE BEHANDELEN ONDERWERP

Agenda:

1. Ontwerp-Landsverordening tot vaststelling van de begrotingen van de ministeries van het Land voor het dienstjaar 2020 en tot wijziging van de Landsverordening instelling ministeries 2018 (AB 2013 no. 94)

*Gezien de huidige omstandigheden betreffende de Coronavirus (COVID-19) bedreiging, zal de onderhavige openbare vergadering in afwezigheid van publiek en de pers plaatsvinden.

De Griffier,

mr.drs. Herman Ch. J. Hek

Dia Internacional di Awa:

Ban enfoca riba nos responsabilidad, seguridad y solidaridad

ORANJESTAD – En conexion cu e pandemia mundial di e Corona Virus COVID-19, Directie Natuur en Milieu (DNM) kier a conscientisa nos comunidad tocante e importancia di awa.

Tur hende mester evita contagio cu e virus door di laba man frecuentemente cu awa y habon pa 20 seconde. P'esey den cuadro di Dia Internacional di Awa cu a celebra riba 22 di maart, DNM ta pidi pa pone atencion riba uzo di awa como parti esencial di labamento di man.

Gobierno di Aruba, tur instancia y nos comunidad en general mester sigui e instruccion oficial y guia di Organisacion Mundial di Salud (World Health Organization –WHO). E organiiisacionnan internacional y local ta urgi pa laba man bon pa asina evita cu ta transmiti e virus. Pero no ta tur hende tin facilidad pa laba man cu awa manera indica pa Organisacion Mundial di Salud (World Health Organisation-WHO).

Hecho ta cu mundialmente tres biyon di hende no tin acceso na e facilidadnan basico pa laba man na cas. Haciendo awa accesibel pa cas di hende ta yuda reduci infeccion, mortalidad y ta avansa realisacion di e metanan di desaroyo sostenibel (SDGs).

Nos ta fortuna cu aki na Aruba tur cas tin conexion di awa ariba e sistema di WEB y ta dispone di awa potabel. Ta solamente algun cas cu pa un of otro motibo financiero of personal no tabata tin servicio di awa y otronan cu pa motibo di a comete acto ilegal no tin conexion.

Nacionnan Uni, paisnan miembro, como tambe Aruba a cancela tur actividad na unda hende ta aglomera pa evita un epidemia. P'esey awe nos ta refleha riba e importancia di awa y con nos mester ta responsabel. Hunto nos tin un rol di keda safe den e temporada di crisis aki. #safehands #safehandschallenge. Feliz dia Internacional di awa 2020.

E video di Departamento di Salud Publico DVG ta mustra con pa laba man cu awa y habon na e forma corecto: https://www.facebook.com/desparuba/videos/219662872487771/

Advertorial

CIBC FirstCaribbean ta ofrece asistencia special pa cliente afecta pa COVID-19

ORANJESTAD – CIBC FirstCaribbean ta compromete su mes pa traha cu cliente den retail, business banking, wealth management y corporate banking ofreciendo asistencia special na cada caso cu a por a wordo impacta door di e pandemia di COVID-19.

Esaki por inclui pagonan posponi; prestamo special y otro contratonan enfoca na yuda clientenan brindando un espacio pa por maneha e impacto financiero cu e pandemia lo por tin riba tur cas y negoshi den region.

Chief Executive Officer, Colette Delaney a remarca: "E banco ta hopi consciente cu e situacion financiero desbalansa cu e COVID-10 lo trece pa nos cliente alrededor di tur segmento y nos ta trahando pa asina controla e efecto na e miho manera posibel."

Sra. Delaney a nota cu e asistencia special cu a wordo ofreci ta crucial pa sigura stabilidad den e sector bancario di region durante e periodo dificil aki.

Tambe Sra. Delaney ta urgi pa cu e cliente nan CIBC FirstCaribbean cu ta experenciando obstaculo pa comunica cu e banco ricibi e ayudo apropia.

A declara cu e banco ta compromete su mes den ofrece cliente eligibel solucion nan flexibel incluyendo:
6-luna di pago pausa riba prestamo y hipoteca existente.

Opcion temporario financiero pa nos cliente nan di Corporate Banking y Business Banking.

Cliente nan experenciando dificultad financiero por tuma contacto:
Clientenan di Retail & Business Banking:–
Tuma contacto cu Customer Care & Sales Center of directamente cu e Branch Relationship Manager, Platinum Banking Business Banking Manager

Clientenan di Corporate & Investment Banking:-
- Tuma contacto cu bo Relationship Management Team via telefon of e-mail.

Clientenan di Wealth Management:-
- Tuma contacto cu bo Relationship Management Team pa discuti bo necesidad specifico via telefon of e-mail.

Cliente nan por tambe tuma contacto cu banco via e-mail. Tin un lista di e-mail adres riba website https://www.cibcfcib.com/covid-19. Ta recomenda pa cliente bishita nos riba www.cibcfcib.com/locations pa informacion adicional di contacto di oficinanan di CIBC FirstCaribbean pa cada localidad.

US Open ta cambia marca di superficie di cancha pa prome biaha desde 1978

NEW YORK (AP) — Torneo di tennis US Open ta cambiando e marca di su superficienan di cancha pa prome biaha den mas cu 40 aña.

US Tennis Association a anuncia ayera cu tin un acuerdo di cinco aña pa e Billie Jean King National Tennis Center usa superficienan Laykold traha pa Advanced Polymer Technology.

Nan ta reemplasando DecoTurf, e superficie di cancha duro cu ta usando na US Open desde 1978.

Canchanan di Laykold ta den uso na Miami Open y New York Open y pa partidonan di Fed Cup na Merca.

Kalender di tennis ta den un estado casi constante di cambio, pa motibo di pandemia di coronavirus, pero US Open ainda ta programa pa cuminsa accion di main-draw na Flushing Meadows dia 31 di augustus proximo.

Tour masculino y femenino ta suspendi te cu sikiera dia 7 di juni proximo, y French Open a pospone su apertura di mei pa september.

Futbolista Nigeriano morto den accidente y otro secuestra

LAGOS, Nigeria (AP) — Un futbolista anteriormente miembro di team nacional di Nigeria a fayece den un accidente di auto, y otro a keda secuestra pa hombernan arma mientras tabata coriendo auto den un incidente separa e mesun dia, nan clubnan a bisa ayera.

Ifeanyi George, kende a hunga dos wega pa Nigeria na 2017, a fayece hunto cu compañero di team Emmanuel Ogbu na momento cu nan auto a boks contra un truck staciona den estado Edo na sur di Nigeria diadomingo.

Un declaracion di nan club, Enugu Rangers a anuncia nan morto. George tabatin 26 aña di edad. Ogbu tabata un miembro di e team hubenil di e club. Un di tres homber kende tabata den e auto y kende no tabata un futbolista tambe a fayece.

A suspende liga di futbol Nigeriano siman pasa pa motibo di pandemia di coronavirus, y George y e otronan tabata bayendo cas bek na Lagos, segun a reporta.

Tambe diadomingo, delantero Nigeriano, Dayo Ojo di e club Enyimba dobel campeon Africano, y un hungado di otro team a ser secuestra pa hombernan arma mientras nan tabata biahando den auto na ciudad di Akure den Nigeria sur occidental. Enyimba a bisa cu otro di su hungadonan a scapa di e secuestradonan.

Ojo a hunga pa Nigeria den African Nations Championship 2018, aña den cual su team a alcansa e final.

Secuestro pa placa ta relativamente comun na Nigeria, y hungadonan y coach di futbol, como tambe nan famia, frecuentemente ta victima. Ex- capitan di Nigeria, John Obi Mikel y ex- coach di team, Samnson Siasia ambos tabatin familiarnan secuestra. A secuestra mama di Siasia y despues libera aña pasa. A secuestra tata di Mikel dos biaha, esun mas recien mientras su yiu tabata hungando pa Nigeria na Mundial 2018.

Olimpiada na Tokyo sigur lo tuma luga... na 2021

TOKYO (AP) — Olimpiada na Tokyo probablemente lo tuma luga, pero casi sigur na 2021 y no aki cuatro luna segun programa. Esey a keda cla despues cu IOC diadomingo a anuncia cu tabata considerando pospone Olimpiada y lo tuma un decision dentro di cuatro siman.

Nacionnan Olimpico mayor, manera Canada y Australia, a pone presion bisando cu nan no lo manda nan team si tene e weganan e aña aki.

Presidente di Comite Olimpico Internacional (IOC), Thomas Bach a manda un carta na atletanan splicando e decision, mientras tambe reconociendo cu e fecha extendi por no ta popular.

Movida di IOC tabata parce inevitabel pa varios siman cu presion aumentando di tur banda –atleta, patrocinado, transmisor, mas di 200 comite Olimpico y federacion internacional di sport.

Poco despues di declaracion di Bach, Comite Olimpico Canades a bisa cu no lo manda atleta a menos cu pospone Olimpiada un aña. Australia a duna un declaracion cu ta consehando atletanan prepara pa Olimpiada na 2021.

Politiconan Hapones a baha cabes rapido ayera mientras nan a lata cu noticia di Bach, cual a ser anuncia pa 3am ora na Tokyo, mientras mayoria di e ciudad tabata drumi.

Prome Minister Hapones, Shinzo Abe, papiando den un sesion parlamentario, a bisa cu un retraso di Olimpiada na Tokyo lo ta necesario si no por tene e weganan completo pa motibo di e pandemia.

Abe a bisa cu e tabatin speransa cu IOC lo anuncia un decision lihe, y gobernador di Tokyo, Yuriko Koike a echo su declaracion.

IOC tin tur poder pa dicidi cualkier retraso, segun un contract di Ciudad Anfitrion firma na 2013 entre IOC, Comite Olimpico Hapones y ciudad di Tokyo.

Oficialmente Hapon ta gastando $12.6 biyon pa organisa Olimpiada, pero un auditoria nacional a pone e suma na casi dobel. E factura sigur lo aumenta cu cualkier retraso, y mayoria di e gasto a bin di tesoro publico.

IOC tin un fondo di reserva di alrededor $2 biyon pa yuda su mes y tambe tin seguro contra retraso of cancelacion.

Flambeu Olimpico a yega diabierna ultimo na nort di Hapon for di Grecia. Relay di flambeu ta programa pa cuminsa diahuebs for di prefectura Fukushima, e area devasta pa teremoto, tsunami y meltdown di reactor nuclear na 2011. Organisadonan a bisa cu e relay lo bay door, pero a bisa cu plan por cambia lihe.

Diadomingo, miles a congrega pa mira e candela na ciudad Sendai, forsando organisadonan pa restringi entrada. Te cu diadomingo, Hapon tabatin 1,719 caso di COVID-19, incluyendo 712 di un crucero, cu 43 morto.

Jeep a dal tras di auto na Bubali

BUBALI -Dialuna merdia riba e caminda di Bubali net banda di Bubali Comercial center ta sosode un accidente. Aki ta unda cu un chauffeur di jeep no a regula su velocidad y a dal tras di un otro vehiculo.

Debi na e impacto un persona a resulta levemente herida. Ambulance a presenta na e sitio y a brinda asistencia na e victima. Polis tabata na e sitio pa tuma dato di e accidente.

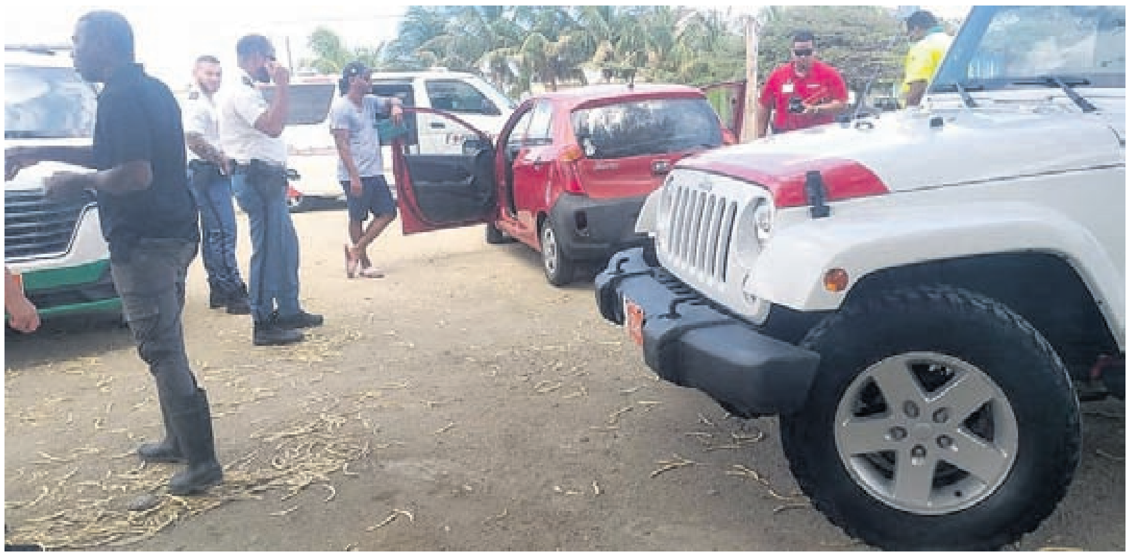

Candela pariba di Yu Xia

ORANJESTAD - Diadomingo atardi net pariba di Yu Xia na Playa tabata tin yerbanan na candela y esaki a cana te pega tres chasis na candela.

Brandweer a presenta di biaha na e sitio y drenta accion pa combati e candela pa esaki no sigui cana y yega na edificionan den bisindario.

Sero peligroso pa basta aña sin vangrail

SAN NICOLAS - E sero peligroso na bahada pa bay Grapefield tin basta aña sin un vangrail. Tanto habitante como turistanan cu ta bishita e banda di isla aki ta pasa e caminda peligroso aki tur dia.

E vangrails nan aki ta kibra y por nota hasta e caminda unda e vangrail mester ta den asfalt tambe ta kibra. Esaki ta causa n peliger pa tur persona cu ta pasa aki , pa motibo si bo perde control di bo auto bo ta cay den e saliña c ta basa abou. Hasta tin personanan cu ta benta sushi ey bou pa motibo e ta hundo y lo bo no wak esaki di biaha. Hopi aña atras polisnan tabata usa e seroe ki pa duna rijles, pero despues cu esaki a stop gobierno tambe a stop di mantene e siguridad di e caminda aki. Aki ti un bista fotografico.

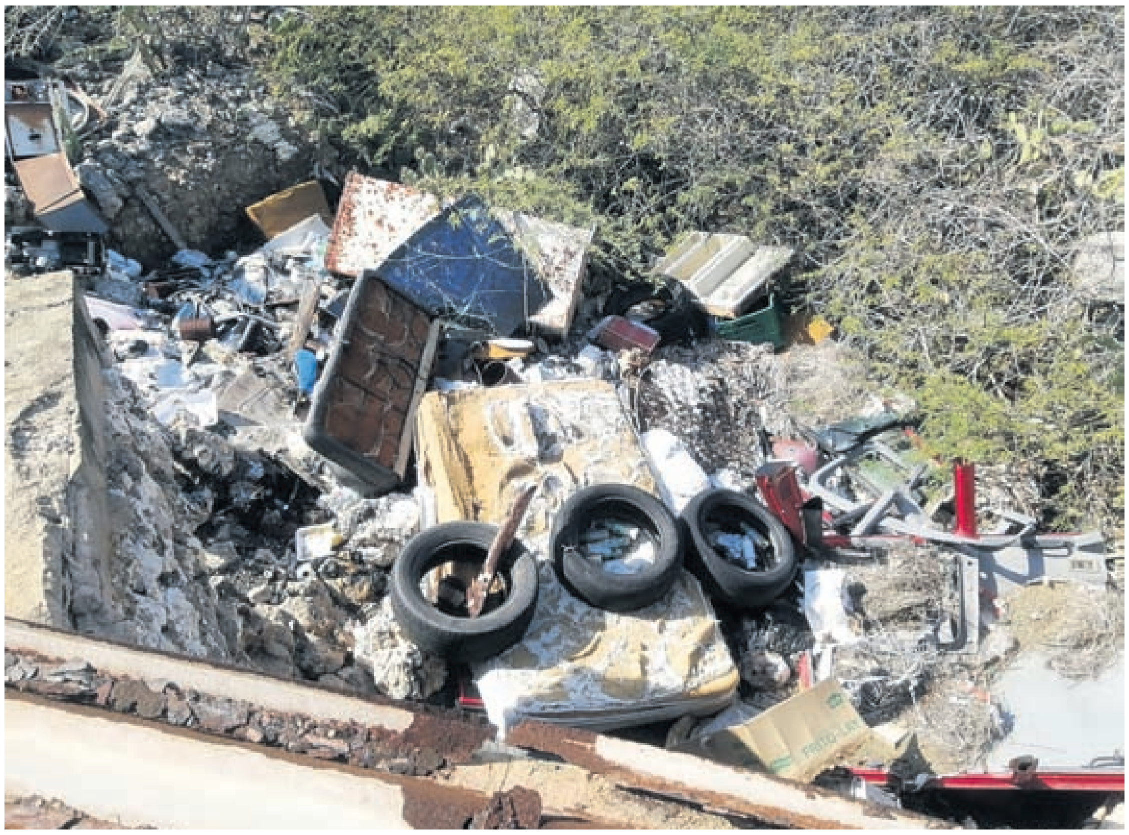

Seminario Isleño ta co-produccion di solucion sostenibel pa retonan climatico

ORANJESTAD - Recientemente a tuma luga na Museo Arkeologico Nacional di Aruba (MANA) un seminario tocante di co-produccion di solucion sostenibel pa retonan climatico den islanan Caribe Hulandes.

E seminario aki tabata inicialmente titula Island(er)s Under Threat. Despues di a bishita e islanan di Caribe Hulandes, prome cu a yega Aruba, e indicadornan a realisa cu e titulo no tabata cuadra cu e capacidad di e populacionnan di Caribe pa anda cu retonan climatico y desasternan natural. E feedback haya riba e diferente islanan di Caribe Hulandes a haci cu e organisadonan a realisa cu e isleñonan semper a tuma rienda y a supera e obstaculonan cu nan tabata encontra y tabata tuma accionnan pa asina sigui bay dilanti. P'esey nan a cambia e titulo pa ' Isleñonan na Timon' loke ta cubri e forma con poblacionnan di islanan di Caribe Hulandes ta tuma rienda y supera e retonan cu ta pasa den nan bida.

E seminario aki a ser coordina y organisa door di MANA riba peticion di Profesor Corinne Hofman, 'Professor of Caribbean Archaeology' na Universidad di Leiden y Dr. Francio Guadeloupe 'Senior Researcher & Lecturer' na Universidad di Amsterdam & Koninklijk Instituut voor Taal-, Land- en Volkenkunde. Profesor Corinne Hofman y Dr. Francio Guadeloupe a organisa e seminario na e otro islanan di Caribe Hulandes y siman pasa a lidera e seminario na Aruba.

Mescos cu na e otro islanan di Caribe Hulandes e seminario tabata tin como meta pa haya informacion di GO's NGO's y publico en general tocante preocupacionnan y ideanan relaciona cu adaptacion social door di cambio di clima, su efectonan pa cu nos isla y e forma con lo por atende cu e retonan aki.

Sr. Pancho Geerman, director ad interim di MANA a dirigi algun palabra durante apertura di e seminario na nomber di Minister di Cultura. El a subraya cu e region Caribense mester ta central den debatenan tocante e vulnerabilidad di clima, ya cu e islanan den Caribe ta confronta subida di nivel di lama, tormenta, erosion na costa y degradacion desde cu e islanan a wordo habita 7.800 pa 4.000 aña pasa. E efectonan menciona di cambio door di naturalesa tin un impacto riba e condicion di biba di e habitantenan di e islanan y tambe riba e preservacion di patrimonio cultural y natural.

E iniciativa di e academiconan Hulandes hunto cu organisacionnan y academiconan den region Caribe ta un ehempel di un berdadero colaboracion den Reino Hulandes. E prome propuesta di proyecto di dr. Hofmann y Dr. Guadalupe lo yuda nos isla hopi. Sr. Geerman a enfatisa cu e seminario aki tambe ta un oportunidad pa fortalece e colaboracion den Reino. Na nomber di Minister di Cultura, sr. Geerman a desea tur presente un encuentro fructifero y cu hunto e participantenan por contribui na solucionnan sostenibel pa anda cu cambio di clima.

Durante e seminario Corinne Hofman y Dr Francio a presenta nan puntonan di investigacion y alabes a ricibi comentario y a interactua cu participantenan pa asina por adapta y formula nan preguntanan di investigacion a base di locual ta ser considera di vital importancia pa nos Pais Aruba.

E seminario a ser bon atendi y e participantenan a provee hopi informacion y ideanan valioso cual a duna e presentadornan un bon bista di e preocupacion. E seminario tabata un exito y awor Professor Hofman y Dr Guadeloupe lo incorpora e informacion obteni di e participantenan den nan proposicion pa asina sigui pa e di dos rond di e proceso di seleccion di e Organisacion Hulandes di Ciencia (NWO) relaciona cu investigacion Caribense multidisciplinario

---

Den menos cu un ora polis a haci 20 detencion

ORANJESTAD - Durante e segundo anochi polis a detene 20 hende cu no a tene nan mes na e regla di Toque de queda. E detencionnan aki a tuma luga den e prome ora di e Toque de queda.

Tabata tin diferente incidente caminda cu polis a atende habitantenan cu hopi forsa sacandonan di nan cura di cas y pone nan den detencion. Na cierto sitio hobennan a subi caya y pega sushi na candela, tambe por a nota halto comisario cu a subi caya pa asina duna su coleganan un man. Oficialnan ta nota cu no ta tur hende ta tumando e Toque de queda na serio mirando cu ya caba Aruba tin 9 caso confirma di Covid -19.

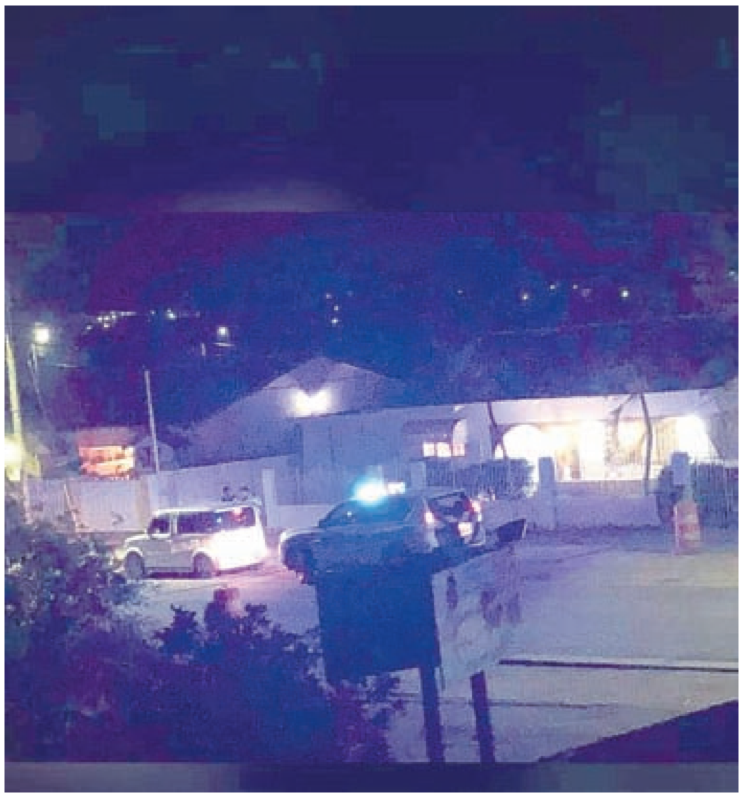

Departamento di Asunto Social:

'No drenta den panico'

ORANJESTAD – Prome minister a indica pa no tene panico durante e situacion di crisis cu tin actualmente. Esey ta e mesun conseho di departamento di Asunto Social pa evalua e parti financiero.

Twyma van der Biezen, relacionista publico di DAS, a bisa cu pa ora cu un persona of famia cobra e fin di luna nan haci un presupuesto di e cosnan necesario cu tin cu cumpra. "Nos tur tin famia y sa kico nos mester", no mester cantidad grandi, pa evita cu otro persona keda sin haya producto.

Tambe ta duna conseho pa cada persona traha un lista pa asina ta sigur. Por pone un persona encarga pa haci compra y haci un presupuesto pa e necesidad di e famia. Pa cada hende cu sali proteha su mes salud y preveni di contiaga cu otro persona, asina preveni den famia.

Mester evita pa cumpra producto na cantidad grandi, pa motibo cu gobierno a bisa caba cu tin suficiente producto. Tambe pa keda trankil pasobra tin e canasta basico y su prijs ta keda regula.

Nan recomendacion ta cu actualmente e 'toque de queda' ta e unico forma pa hende proteha nan mes. Nan ta conseha pa hende keda cas y evita aglomeracion di hende, preveni pa contagia famia of otro hende, pa e motibo aki ta conseha 'distanciamento social'.

"Nos no ta custuma. Pero ta un forma pa evita contagio y evita un crisis di salud. Nos ta sigur ta para patras di esaki y nos lo keda duna servicio via telefon te cu dia 31 di maart for di 7:30 te cu 11:30am y di 12:30 te cu 4:30pm", el a bisa.

Pa caso di emergencia nan tin e crisis team. Si nan ta cliente y tin contacto cu e trahado social, nan por menciona e nomber pa asina ricibi e servicio mas efectivo. Pa mas informacion y pa tip por keda pendiente riba rednan social di DAS.

Local Pride Farms:

'Sostene producto local'

ORANJESTAD – Tin compania local di produccion di agricultura cu ta pasando tambe den momentonan fastioso, mirando cu compania grandi a cera of cancela nan pedido, manera hotel.

Local Pride Farms ta pa dos aña den mercado. Ashely Krosendijk ta bisa cu e situacion cu ta pasando aden cu pandemia di COVID-19 'a dal duro' pa motibo di cancelacion di pedido. Nan kier avisa pueblo di Aruba cu nan tin produccion.

Actualmente tin tres compania di 'agricultor na Aruba'. Nan kier pidi pueblo pa cooperacion pa nan producto no bay perdi. "Nos tin suficiente pa crisis. Nos tin e luga capacita pa produci y nos tin bastante producto", Krosendijk a bisa.

Ultimo tempo nan tabata bende pa compania local. Pa nan e industria di agricultura no tabata existi como un forma di comercio, sino manera un hobby. Segun Krosendijk nunca a wordo practica.

E ta bisa cu ta un mercado dificil pa eherce. Pa nan crece den e mercado no tabata facil, pero a keda positivo y a bay bon. Sinembargo pa circunstancia cu tin cu e crisis mester a cambia 'dal un buelta por completo'. Pa nan mercado no stop, nan mester cuminsa suministra pa comunidad. Nan tin produccion pa siman manera lechuga, kale y cilantro 'manera tin simia nos ta planta y produci henter aña'.

A puntra si den caso cu yega na un punto cu barco no bin cu produccion di berdura y nan lo mester bende nan produccion, lo tin un control of limite pa famia? E ta contesta cu ainda no lo ta e caso pa bin cu limitacion, pasobra no tin bista di locual por pasa.

Sinembargo ta bisa cu lo prefera pa cumpra den grandi y no ta kere cu famia lo cumpra tur cos, pero ta bisa cu ta mas eficiente pa cumpra den grandi y siguransa cu tin nan producto pa siman.

Nan ta haci un yamada na comunidad cu si nan tin mester di producto local 'traha di tera' y cu no ta bin di exterior, por acerca nan y tuma contacto pa haci nan pedido. Nan lo ta dispuesto pa haci entrega.

Mirando cu ta producto organico. nan ta bisa cu e prijs tin biaha por sali un tiki mas caro; pero nan ta miho calidad, pa motibo cu nan no por compara nan mes cu producto importa. "Ora cu haci pedido den volumen halto ta pasa cu ta baha prijs, e ta pone cu nos prijs sali centjes mas caro."

Sinembargo e ta bisa cu calidad ta miho y ta bon pa sostene industria local. E ta splica cu ta sali mas pa motibo di gasto operacion y ta producto fresco, cu ta cla pa haci uso di dje. Nan ta producto fresco cu cliente ta beneficia di dje.

"Nos prijs nan lo keda mescos, ban bisa un lechuga ta costa 3.50 florin, lo mantene esey. Nos sistema ta draai eficiente riba awa y coriente. Nos ta purbando di crea un mercado local pa nos por keda riba e plan di expande y por tin mas producto", e ta splica.

LOCAL PRIDE
F S
PROUDLY G A

Royal Aurora
Funeral Home & Crematory

"Dios ta amor... y amor ta Dios,
maske mi no ta na e mundo aki, tur dia lo mi ta banda
di boso Curazon, mi por stens di loke Señor ta hasi"
Salmo 33

Agradecido pa loque e la significa pa nos y conforme cu Dios su boluntad nos ta participa fayecimento di nos esposa, mama, ruman, tanchi y nana

Catharina I. Tromp

Mihor conoci como: 'Arina'

Su mayornan: †Leo (Nadi) Tromp y †Eginia (Ina) Tromp-Franken

Na nomber di su:
Casa: Candido (Hai) Dabian
Yiu: Gunnard Dabian y Anouschka Maduro
Rumannan: Greta y Oscar Wernet
Edwina Tromp
Clea y Johnny Croes
Leo Tromp
Cuñanan: Judy Boekhoudt y famia
Salomon Boekhoudt y famia
Marlene Tromp y famia
Riri Dabian y famia
Mercedes Croeze y famia
Norma Lampe y famia
Miro Dabian y famia
Ronita Geerman
Romy Dabian
Mariska Verschoor

Sobrina:
Verousca Croes y Isaac Rosinda

Sobrinonan:
Lysander y Allyn Wernet y yiunan
Ricky Wernet y Renne Croes y yiunan
Harvey Wernet y Jinny Tromp y yiunan
Hiram Tromp y famia

Amiga: Filomena Pourier y famia

Primo stima: Gabriel (Gaby) Tromp

Demas primo y primanan

Demas famia: Tromp, Croes, Maduro, Wernet, Dabian, Rosel, Boekhoudt, Grant, Hu-Ang, Wong, v/der Biezen, Rosinda

Conosirnan, bisiñanan, su Grupo di oracion di "Koyari"

En conecion cu e situacion actual cu nos ta pasando aden, entiero lo tuma lugar den seno familiar, por manda condolencia via email, whatsapp of un yamada. Masha danki pa bo(so) comprencion.

Despues di entiero no ta ricibi bishita di condolencia na cas.

Royal Aurora
Funeral Home & Crematory

Mi no a muri, pesey mi no a bisa ayo.
Mi a djis habri mi halanan y bula bay cerca Papai.
Boso a keda atras, no laga tristeza domina boso.
Keda uni cu otro, pa mi alma esey lo ta un alegria.
Recordami cu hopi amor.

A bay sosega den brasa di Señor:

Roland Martin Kelly

Cariñosamente yama Nando of Jol
□ 16-01-1962 - □21-03-2020

Na nomber di su:
Esposa stima: Bianca Kelly-de Cuba

Yiunan: Julie Kelly y yiu
Igmar Kelly y Miosotis
Tromp

Nieta stima: Cyanne Geerman

Mama: Vda. Jolanda Kelly-Boekhoudt

Rumannan: Lucie Kelly
Edna y Albert Didier-Kelly y
famia
Selma Kelly
Janet y Michael Kelly-Kelly y
famia

Sobrino(a)nan: Dwight y Ghislaine Didier-Paalman y yiu Maxon
Melissa y Ivaylo Borovinov-Didier y yiunan Milan y Vienna
Lugina y Ervany Machado-de Cuba y yiunan
Michelline Kelly y Marc Anthony Farro
Dayanne Didier y Arron Martinus y yiunan
Michelangela Kelly

Omo- y tantanan: Fenchi Boekhoudt
Vdo. Poli Kelly y famia
Vdo. Fanki Kelly y famia
Mario y Ana Kelly-Kelly y famia
Jan Kelly y Edith y famia
Vda. Chichi Boekhoudt-Erasmus y famia
Vdo. Jul Croes
Vda. Reina Kelly-Dirksz y famia

Suegranan: Fina Herrera
Vda. Tina de Cuba-Wever

Swa y cu□a: Gino y Bea de Cuba-Comenencia y famia
Omayra de Cuba y Victoriano
Geerman

Tata di su nieta: Jorid Geerman

Primo- y primanan, ihanan, demas famia y amistadnan.

En coneccion cu e situacion actual na Aruba, famia no lo ricibi bishita di condolencia na cas. Famia ta aprecia y ta ricibi condolencia via WhatsApp of Facebook. Despues cu e situacion normalisa na Aruba, lo tene un misa special pa descanso di su alma.

Royal Aurora
Funeral Home & Crematory

□Se□or ta mi wardador, mi□n tin falta di nada
Den cunucu di yerba berde e ta ponemi sosega.
E ta hibami na awa trankil,
Pa mi bolbe ha□a forsa□.
Salmo: 23

Nos ta anuncia fayecimento cristianamente di:

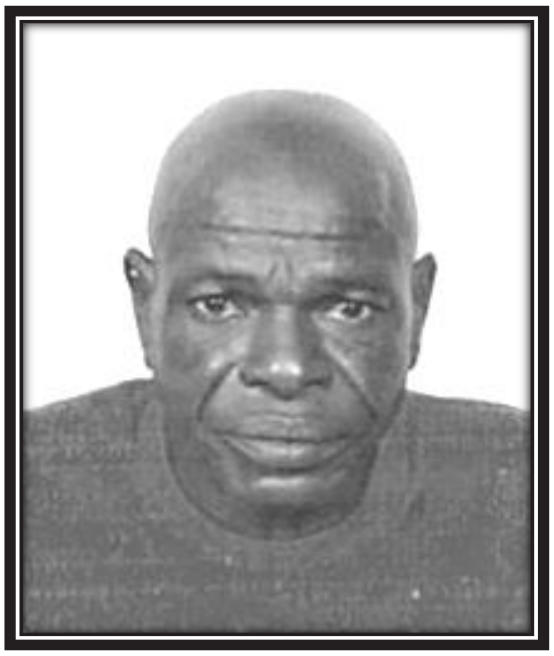

Milton Cadmond Meade
Mihor conoci como: □Mack Mack□of □Tony□
*25-07-1947 - □22-03-2020

Na nomber di su:
Ruman: Margarith Tromp-Meade
Sobrinonan: Alex Meade
Evelyn Meade

Famianan: Joseph Mack, Violet y Steve St Louis, James y Margaret Mack,
Janet St Louis, Alison St Louis, Gary St Louis y Gabrielle St Louis,

Nos ta gradici tur cu a dune un apoyo durante su bida.

En conecion cu e situacion actual cu nos ta pasando aden, cremacion lo tuma lugar den seno familiar, Masha danki pa bo(so) comprencion.

BONDIA ARUBA
NO CONTRIBUI CU E CIFRA DI VICTIMA DEN ACCIDENTE DI TRAFICO
Pone bon TINO ora bo ta STUUR

Pronostico di Tempo

Tempo:
Parcialmente nubia cu un awasero pasahero.
Temperatura maximo 31 grado Celsius, temperatura minimo 26 grado Celsius.
Bahada di solo :6:51pm subida di solo: 6:41am

Biento:
For di direccion y modera; forsa 3 te 4(12 te 30km/ora,7 te 16 nudo). Den dia basta fuerte te posiblemente fuerte den rafaga forsa 5 te 6 (31 te 50 km/ora. 17 te 27 nudo).

Situacion general di tempo pa proximo 24 ora:
Aire relativamente seco den region local lo stroba formacion di mayoria nubia cu por produci awasero. Pa e motibo aki no ta spera awasero di importancia y clima generalmente seco lo domina.

Condicionnan maritimo/ estado di lama:
Un estado di lama generalmente modera ta wordo spera pa proximo 24 ora. Olanan ta for di direccion noordoost cu haltura di 3 te localmente 6 pia n partinan oost te noordwest.

Aviso/ alerta:
Ta suplica operadonan di boto chikito pa bay cu cautela riba partinan oost te noordwest di costa y lama habri.

CEDE Aruba ta lansa COVID-19 Community Guide y registracion di boluntario

ORANJESTAD – Diabierna pasa, CEDE Aruba a lansa un guia nobo ariba e plataforma ORG.aw. E guia ta duna informacion ariba tur sorto di servicio online y disponibel na cas.

Esaki ta pa motibo cu Rond mundo paisnan ta crea websites cu ta duna un bista di tur servicio pa comunidad durante e situacion di COVID-19.

Na e momento aki, e mensahe pa nos comunidad ta: keda cas. Na e mesun momento, hende mester tin acceso na diferente servicio y informacion, entre otro maneho di supermercado, supermercado cu ta trece compras cas, restaurant cu ta trece cuminda cas, servicionan di emergencia, asistencia social di diferente instancia, servicio di botica, maneho di compania di utilidad, maneho di banco y tambe informacionnan educativo y entertainment durante e situacion actual. P'esey CEDE Aruba ta lansa un version nobo di ORG.AW cu tur e informacion aki.

Ora ta subi ORG.AW, por klik ariba 'community service during COVID-19'. Bo ta haya links pa tur sorto di servicio. E website no ta perfecto ainda, pero e lo wordo amplia durante e siguiente dianan. Ariba e website, CEDE Aruba tambe ta haci posibel pa diferente organisacion por duna tips tocante topico practico, entre otro con pa economisa, comunicacion na cas, educacion di yiu den e momentonan aki. Ariba ORG.AW tambe tin e opcion cu organisacion of compania por upload nan informacion. Un danki special na Multimedia N.V. cu ta yudando nos den record time pa hinca esaki den otro. Si tin pregunta tocante ORG.AW, por busca like e facebookpage di ORG.AW y manda message via facebook messenger.

CEDE Aruba tambe ta haci un yamada pa boluntarionan. Ariba e mesun site ORG.AW, ora bo ta klik ariba e menu ariba of or abo scroll full abou, bo por registra bo mes como boluntario. Tin diferente formulario cu bo por yena pa registra, entre otro como enfermero/enfermera, pero tambe pa yuda trece cuminda pa hende den isolacion, yuda cu e telefon pa hende di 60+, servicio online, empaketa cuminda, etc. Asina nos ta crea un database di hende cu por conecta na diferente organisacion of hende individual cu mester di ayudo. CEDE Aruba sa cu nos mester ta hopi cauteloso cu trabou boluntario den e situacion di COVID-19, pero nos ta bay tin mester di boluntario. Si bo no ta logra registra online, tambe por tuma contacto cu CEDE Aruba entre dialuna cu diabierna, 1or te 5or di merdia. E number di telefon ta 582-7666.

Un otro punto ta cu CEDE Aruba ta wordo acerca pa hopi compania na e momentonan aki. Nos ta haya esaki hopi positivo y nos ta encurasha boso pa keda tuma contacto cu nos. Corda cu nos tuma yamada, entre dialuna cu diabierna, 1or te 5or di merdia, na e mesun telefon 582-7666. CEDE Aruba ta traha hunto cu varios NGO y nos lo haci nos best pa conecta boso donacion cu esnan cu mas mester di dje awor, tambe pensando ariba e siguiente lunanan. Danki na tur cu kier haci un diferencia.

LIKE US ON
facebook®
Facebook.com/bondianoticia

Orario y servicio adapta di Registro Civil

ORANJESTAD – Registro Civil/ Censo ta informa cu en conexion cu situacion di Corona Virus (Covid-19), a implementa e siguiente medidanan di prevencion te cu 31 di maart 2020.

Censo lo duna servicio limita na su clientenan di 09:00 pa 13:00 or. E filial na LG Smith Boulevard lo keda cera.
Siguientemente por haya informacion mas detaya pa loke ta trata diferente productonan.

PRODUCTO SERVICIO
Acta di nacimento (registracion di baby) Servicio entre 09:00 te 13:00 or.
Pls. Laga bo baby recien naci na cas!

Acta di fayecimento Servicio entre 09:00 te 13:00 or.

Matrimonio Censo lo tuma contacto cu e parehanan cu lo casa te cu 31 di maart 2020. Si nan ta desea di sigui cu e matrimonio, Censo lo permiti max. 10 persona den sala di casamento!

Ondertrouw/duna man
Censo lo tuma contacto cu e parehanan cu tin cita te cu 31 di maart 2020.

Registracion di divorcio
Censo lo registra solamente e divorcionan di cua e termino di 6 luna pa registra lo caduca prome cu 31 di maart 2020.

Cambio di adres Solamente servicio online: http://www.censo.aw/main/adreswijzigingen/

Uitschrijving-mudamento pa exterior Solamente servicio online:
http://www.censo.aw/main/uitschrijving/
Pa e persona cu ta muda dentro di Reino, pls no lubida di pone number di telefon pa Censo por tuma contacto cu bo persona pa busca verklaringuitschrijving.

Registracion como residente di Aruba Solamente servicio via mail:
Manda copia di tur documentonan via e siguiente e-mail: Jeanelis.werleman@censo.awyCharlene.quant@censo.aw.
Pls no lubida di pone number di telefon pa Censo por tuma contacto cu bo persona.

Documentonan necesario: http://www.censo.aw/main/inschrijving/

Entrega di peticion pa registra matrimonio celebra den exterior Censo no ta tuma peticion nobo te cu 31 di maart 2020
Entrevista pa registracion di matrimonio celebra den exterior Censo ta cancela tur cita te cu 31 di maart 2020

Paspoort/ID Peticion nobo lo wordo tuma solamente si bo persona no tin otro medio di identificacion vigente.

Si bo persona tin paspoort pa busca, pls. tuma contacto cu e siguiente nr. di telefon: 5223652

Stamboom Censo no ta tuma peticion nobo te cu 31 di maart 2020. Si stamboom ta pidi caba, Censo lo tuma contacto cu bo persona ora e ta cla.

Otro documento (papel di Awg. 5,00, verklaring inschrijving, etc.) Pls. tuma contacto cu e siguiente nr. di telefon5223676 of 5223652 pa e empleado di Censo evalua e urgencia di bo caso.

Pa pregunta nos tin e siguiente nr. di telefon disponibel:
5223676
5223652/5223653/5223654

Nos ta pidi cooperacion di tur nos cliente pa no bin Censo, si no ta necesario. Keda pendiente di nos website y FB-page si tin cambio den e situacion. Danki pa boso comprension. Ban uni tur den e lucha contra transmision di Coronavirus!

ARUBA
DI NOS E TA!
BON DIA Aruba
TENE ARUBA LIMPI
BON DIA Aruba

Cas Di Cultura
Vondellaan 2 Aruba
297-582-1010

F A D A
Campanastraat 5 Aruba
297-583-2999
297-583-9610

F A V I
Primavera 233 Aruba
297-582-5051
297-582-5222

F E P O
Engelandstraat 15 Aruba
297-583-1016
297-583-6607

Fundacion Hende Muhe den Dificultad
Tel: 583-5400

Fundacion Autismo Aruba
Irenestraat 21 Aruba
297-588-1179

Fundacion Pa Nos Muchanan
Cumana 2 Aruba
297-583-4247

Fundacion Tel Pa Hubentud
Wilhelminastraat 19 Aruba
297-588-6138

Koningin Wilhelmina Fonds
Spinozastraat 9 Aruba
297-582-0412

Mary Joan Foundation
Sabana Blanco 8 Aruba
297-588-9999

Rode Kruis Aruba
Pedro Gallegostraat 14
Tel.297-582-2219
Fax 588-3376

Famia Planea (SBVO)
Avenida Milio J Croes 17 B Aruba
297-588-9591
www.famiaplanea.org
famiaplanea@hotmail.com

Stichting Fundacion Guia Mi
George Madurostraat 34
297-582-0088

Y M C A
Calbasstraat 1 Aruba
297-582-3072

AL-ANON group
Sabana Liber #8, Noord
(close to the hotels)
Tel: 736-2952 or
593-7081

Dokter na warda

Oranjestad	San Nicolas
Hospital 7:00 pm / 10:00 pm	Imsan 24/7

Botica na warda

Oranjestad:	San Nicolas:
Sta. Cruz Tel. 585 6890	Seroe Preto Tel. 584 4833

Servicio di Taxi

Aruba Transfer Tour & Taxi C.A.
Pos Abao #41
P.O. Box 723 Aruba
Tel: 582 2116 /582 2010
Fax: 583 6988

Taxi Adres Services (24h)
L.G. Smith Blvd. #234
Oranjestad Aruba
Tel. 587 5900
Fax: 587 1928
E-mail: tas@setarnet.aw

A1 Taxi Services Aruba
Moko 56 T
Tel: 587-8850
Tel: 280-2828
Whatsapp: 592-7024
E-mail: a1taxiservices.aruba@hotmail.com

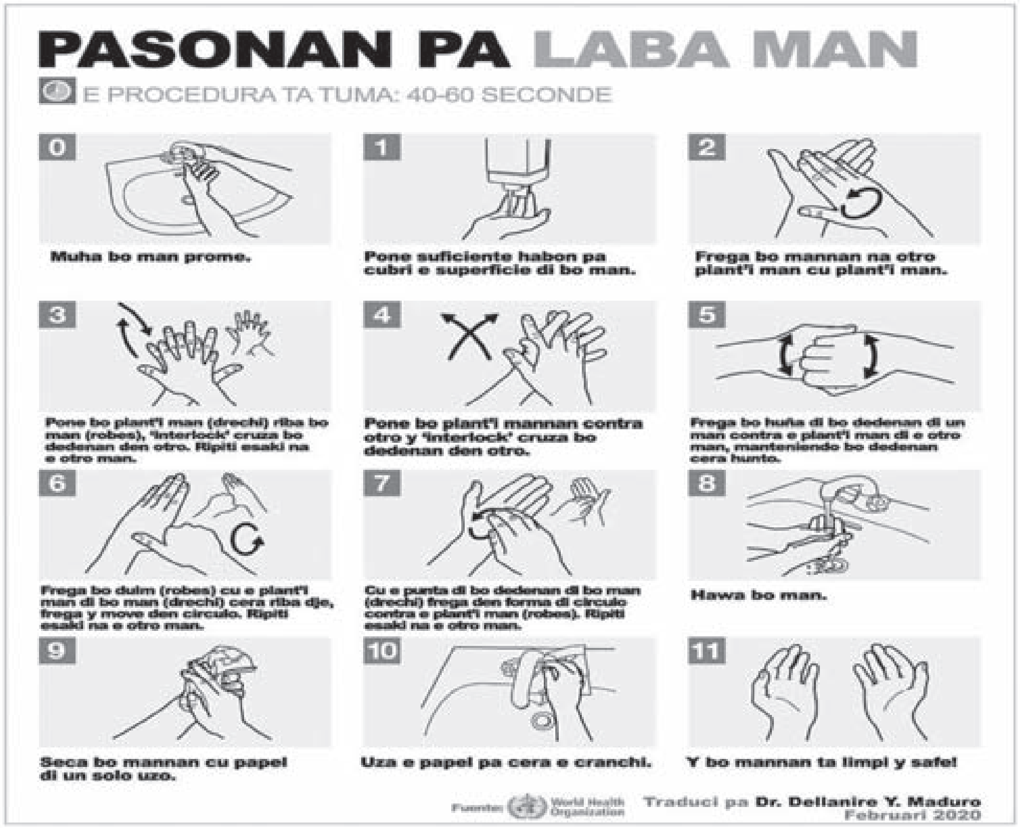

PASONAN PA LABA MAN
E PROCEDURA TA TUMA: 40-60 SECONDE

0 Muha bo man prome.

1 Pone suficiente habon pa cubri e superficie di bo man.

2 Frega bo mannan na otro plant'i man cu plant'i man.

3 Pone bo plant'i man (drechi) riba bo man (robes), 'interlock' cruza bo dedenan den otro. Ripiti esaki na e otro man.

4 Pone bo plant'i mannan contra otro y 'interlock' cruza bo dedenan den otro.

5 Frega bo huña di bo dedenan di un man contra e plant'i man di e otro man, manteniendo bo dedenan cera hunto.

6 Frega bo duim (robes) cu e plant'i man di bo man (drechi) cera riba dje, frega y move den circulo. Ripiti esaki na e otro man.

7 Cu e punta di bo dedenan di bo man (drechi) frega den forma di circulo contra e plant'i man (robes). Ripiti esaki na e otro man.

8 Hawa bo man.

9 Seca bo mannan cu papel di un solo uzo.

10 Uza e papel pa cera e cranchi.

11 Y bo mannan ta limpi y safe!

Fuente: World Health Organization
Traduci pa Dr. Dellanire Y. Maduro
Februari 2020

EMERGENCIA

911

POLIS

Oranjestad	100
San Nicolas	104
Santa Cruz	105
Noord	107
Tip Line	11141
Brandweer	115
Ambulance	911
Hospital	527-4000
Imsan	524-8833
Warda Costa	913
Seguridad Nacional	[illegible]
Cruz Cora	582-2219

BOTICA

Aloe	584-4606
4 Centro Medico	584-5794
Central	585-1965
Dakota	[illegible]
Del Pueblo	582-1253
Eagle	587-9011
Kibrahacha	583-4908
Maria	585-8145
Di Servicio Noord	586-4606
Oduber	582-1780
Paradera	588-6638
San Lucas	584-5119
San Nicolas	584-5712
Santa Anna	586-8181
Santa Cruz	585-8028
Sero Preto	584-4833
Trupial	[illegible]

UTILIDAD

Setar	117
Web	525-4600
Elmar	523-7147

FUNERARIA

Aurora	[illegible]
Ad Patres	584-2299
Olive Tree	584-8888
Royal Funeral H.	586-4444

Centrale Bank van Aruba

Daily Exchange Rates - 03/23/2020

CENTRALE BANK VAN ARUBA

Currency[1]	Buying from Public[2]	Buying from Public[3]	Selling to Public
ANG	98.00	100.00	100.20
ANG1[4]	-	-	100.00
USD	1.77	1.78	1.80
CAD	1.21	1.23	1.25
CHF	180.18	180.90	181.70
GBP	1.99	2.04	2.10
JPY	159.52	160.97	162.59
EUR	188.37	190.09	192.00
DKK	24.46	25.18	25.98
NOK	14.11	14.83	15.63
SEK	16.01	16.73	17.53

For amounts up to Afl. 100,000

LOTTO Cambiando bida...

Paardenbaaistraat 10, Oranjestad, Aruba Tel.: (297) 525 - 7555

www.lottoaruba.com

Resultado di Sorteo 22 Maart 2020 Merdia

CATOCHI

Sorteo # 2864

2688

8667

7696

BIG 4

Sorteo # 2864

8564

1OFF

Sorteo # 920

2230

ZODIAC

Sorteo # 2864

7274

Aries

LOTTO 5

Sorteo #		Joker	Letter
0	x Jackpot		
0	x Match 4+		
0	x Match 4		
0	x Afl. 12,00		

540.000,-

LOTTO DI DIA

08-14-19-20-26

Sorteo # 5068		Proximo Jackpot
0	x Jackpot	
1	x Match 4	
88	x Afl. 8,00	

59.000,-

MINI MEGA

Sorteo #		Mega Ball
0	x Jackpot	
0	x match 4	
0	x Afl. 500,00	
0	x Afl 50.00	
0	x Afl.15,00	

360.000,-

MINI MEGA MEGA PLUS

Afl. 460.000,-

Bo cadena di number di suerte Alexander ta presenta resultado di awe

21 maart 2020		22 maart 2020	
DIARIO	*9325-1977-4360*	**DIARIO**	*4638-0918-8477*

21 maart 2020		22 maart 2020	
SUPER 4	*4646*	**SUPER 4**	*7916*

22 maart 2020

Sto. Domingo *NO TIN SORTEO*

22 maart 2020

Corsow *2422-0788-9351*

LOTTO Cambiando bida...

Paardenbaaistraat 10, Oranjestad, Aruba Tel.: (297) 525 - 7555

www.lottoaruba.com

Resultado di Sorteo 21 Maart 2020 Merdia

CATOCHI

Sorteo # 2863

2027

2819

9967

BIG 4

Sorteo # 2863

1692

1OFF

Sorteo # 919

1039

ZODIAC

Sorteo # 2863

0161

Gemini

MEGA DI NUMBER KORSOU

Sorteo #

LOTTO 5

Sorteo #		Joker	Letter
0	x Jackpot		
0	x Match 4+		
0	x Match 4		
0	x Afl. 12,00		

520.000,-

LOTTO DI DIA

Sorteo #		Proximo Jackpot
0	x Jackpot	
0	x Match 4	
0	x Afl. 8,00	

57.000,-

MINI MEGA

Sorteo #		Mega Ball
0	x Jackpot	
0	x match 4	
0	x Afl. 500,00	
0	x Afl 50.00	
0	x Afl.15,00	

360.000,-

MINI MEGA MEGA PLUS

Afl. 460.000,-

Aries

Un dia manera awe ta bay ta un dia cu bo ta bay logra un exito den bo trabou. Sea cauteloso pasobra tin un hende cu tin gana di pasa bo dilanti cana prome y no conta bo ideanan. Bo number di suerte ta :41, 11, 17, 27, 7, 37

Tauro

Un persona di wowo berde ta bay acerca bo awe esaki ta pa investiga ariba bo plan nan tene cuidou di papia ariba bo plan nan pa asina bo no perde bo meta cu tanto bo ta bringa pe. Bo number di suerte ta :1, 18, 9, 45, 7, 31

Geminis

Awe ta un dia di trabou pa bo Geminis esaki ta cu bo ta bay haya un empuhe laboral disfruta di bo posesion nobo. Bo number di suerte ta:31, 20, 12, 1, 9, 39

Cancer

Awe ta un dia yena di alegria pa bo esaki ta debi cu bo ta bay haya un noticia cu ta bay yena bo di felicidad awe disfruta di bo dia Cancer. Bo number di suerte ta: 43, 33, 10, 23, 7, 13

Leo

Tur dia bo ta pensa cu awe ta e dia pero no ta awe ta e dia. Pero un dia manera awe bo ta bay haya locual bo ta busca pa basta dia y ta e logro di bo esfuerso di bo trabou disfruta di esaki awe. Bo number di suerte ta: 40, 11, 10, 5, 7, 38

Virgo

E caminda pa bo alcansa e exito ta ariba e rumbo di bo caminda y esaki ta e luz cu ta guiado den su direccion awe. Bo luna y planeta Jupiter ta briya den su splendor. Bo number di suerte ta:3, 18, 10, 5, 7, 37

Libra

ta recomendabel pa haci un biahe esaki ta pa bo descansa bo mente di tanto trabou. Un biento di paz ta bay ta cu bo den e dianan aki disfruta di esaki. 3, 18, 10, 15, 17, 30

Scorpio

Un meta nobo ta cuminsa pa bo awe . Bo tin hopi persona cu ta admira bo y ta cla pa yuda bo alcansa bo metanan. Un persona ta bay bati bo porta awe y ta bay duna bo e yabi cu tanto bo tawata warda pe. bo number di suerte ta; 42, 18, 11, 45, 7, 31

Sagitario

Awe ta un dia pa bo crea e union cu bo amigonan y mustra cu bo ta un persona cu ta kere den union. Esaki ta pa asina bo logra e meta cu tanto bo kier logra pone un bela blow den bo cas e esaki ta significa poder y siguridad. Bo number di suerte ta: 43, 18, 10, 45, 7, 37

Capricornio

Awe bo ta bay haya un yamada di un persona cu bo tin hopi tempo sin scucha. Esaki ta bay trece un Noticia no hopi bon pa bo pero keda bo mes trankil pasobra esaki ta algo pasahero. Bo number di suerte ta: 1, 18, 10, 15, 7, 37

Aquario

Bo mester cana awe den un forma sabi pasobra tin hopi hende cu ta mira bo movecion y sa kico bo kier logra cambia bo tactica Acuario pa asina nan no horta bo idea. Bo number di suerte ta: 11, 18, 10, 15, 17, 27

Pisces

Awe ta un dia pa bo haci un compras esaki ta debi cu bo ta subi di un caliber mas halto den bo careda profesional un persona tin un bista ariba bo esaki ta refleha den su mirada esaki ta significa e amor cu bo ta busca awe. Bo number di suerte ta :13, 29, 19, 45, 27, 37

Fiscal Pronk: ciudadano por ta den cura, no riba caminda publico

ORANJESTAD – Durante fin di siman gobierno a implementa Toque de queda. Nos di Bon Dia a nota cu tabatin diferente video circulando riba rednan social di cuanto persona tabata riba caminda y cu den e prome anochi a polis a detene 31 persona pa motibo cu nan a kibra e medida aki.

Tabatin un situacion na unda cu tabatin hendenan den nan cura y polis a manda nan paden di nan cas, bisando nan no por ta riba veranda.

Aki ta unda cu Fiscal Yolanda Pronk ta splica cu algun polis no a compronde bon y aki ta unda cu el a splica esaki mas amplio.

Pronk a bisa cu un woning ta bo tereno cual ta bo cura di cas, habitantenan por move rond riba nan tereno, pero no por sali riba tereno publico.

Polisnan mester tene bon e medidanan , pa asina evita cu nan ta actua inapropia cu famianan cu ta den nan cura.

Pronk a bisa “ no ta un guera tin!” esaki ta un limitacion pa asina evita gruponan grandi riba caya y plama e virus. Pronk a bisa cu bo no mester cera bo curpa paden di cas tanten cu bo tan a cas y no riba caya durante e Toque de queda.

Fundacionnan ta lansa linea di telefon pa grandinan

ORANJESTAD - Siman pasa, varios fundacion a bini hunto pa papia con lo bay enfrenta e temporada di alerta y cuarentena aki y cu su consecuencianan.

E fundacionnan e.o Club Kibrahacha, Fundacion Movemiento ta Bida, OPPA, Koningin Wilhelmina Kankerfonds, Fundacion Diabetes, Wit Gele Kruis, Heart Centered Leadership Foundation, Centro Quivit y Fundacion pa nos Comunidad a uni.

E reunion tabata un iniciativa di CEDE Aruba. A papia tocante diferente necesidad di gruponan vulnerable durante e situacion di COVID-19. E organisacionnan a uni forsa pa cuminsa cu un servicio nobo pa nos grandinan: un linea di telefon gratis.

E ultimo desaroyonan pa cu e Coronavirus a haci cu mester a stop tur actividad social pa nos grandinan. Esaki tin un impacto pa nos grandinan cu awor ta wordo limita pa socialisa cu otro. P’esey e grupo di fundacion ta introduci un linea di telefon gratis na unda nos grandinan por yama. Nos grandinan por yama pa un combersacion, pero sigur tambe pa tur pregunta of informacion. Club Kibrahacha ta encarga pa coordina e proyecto aki.

E linea di telefon ta: 280-0505

Por yama e linea di contacto pa nos grandinan durante dia for di 8or di mainta pa 12or di merdia y atardi for di 4or pa 8or di anochi. E linea ta completamente gratis.

Nos mensahe pa nos grandinan ta: ‘ na ta bo so, nos t’ey pa scucha bo’.

Cu e linea di telefon aki a crea oportunidad pa scucha y combersa cu nos grandinan. Asina tambe nos ta keda den contacto cu nan y alabes haya sa kico ta biba cerca nan den e situacion actual. E fundacionnan kier evita cu nos grandinan ta keda isola.

E linea di telefon ta wordo maneha pa un grupo di boluntario di diferente fundacion. Diasabra ultimo a cuminsa cu 15 boluntario cu ta atende e yamadanan. Dentro di poco nos ta bay amplia e grupo aki pa asina nos por atende tur yamada cu nos ta ricibi. Si tin hende den comunidad cu kier yuda cu esaki, por tuma contacto directo cu Club Kibrahacha na Tel: 582-8159. Tambe por registra como boluntario ariba e website ORG.AW.

AHATA: Ainda tin un total di 156 huesped na hotel

ORANJESTAD - CEO di Aruba Hotel & Tourism Association, Tisa LaSorte, a raporta cu mas di 80% di hotel a suspende operacion completamente y cera nan porta te proximo aviso.

Segun conteo di AHATA, tin un total di 156 turista den diferente hotel ainda na Aruba. Mayoria di e total aki lo sali for di Aruba awe nochi of mañan. E hotelnan cu tiki huesped kedando, ta sigui ofrece servicio minimal.

Durante e crisis di salubridad y economico tur hotel ta mantene un team di siguridad y un team minimo di mantencion pa tene e propiedad den bon condicion; cu meta pa por habri bek mas lihe posibel, dia turistanan cuminsa biaha bin Aruba atrobe.

AHATA
Aruba Hotel And Tourism Association
Representing Aruba's Tourism Industry Since 1965

SVb no lo atende ningun asegurado personalmente

GOBIERNO DI ARUBA

ORANJESTAD – Durante conferencia di prensa di Gobierno di Aruba, SVb a ofrece declaracionnan tocante un adaptacion cu SVb a haci den dianan aki tocante e virus COVID-19.

Dr. Mayron Genser a splica cu SVb hunto cu DVG a bin trahando den dianan aki riba prevencion. Ademas el a informa cu SVb ta cambia su proceso di A.O desde awe. Esaki ta un maneho cu SVb no lo atende ningun asegurado cu mester haci control medico personalmente.

Di mesun manera, el a duna di conoce cu esaki ta cuenta pa tur e sucursal sea Eagle, San Nicolas of Sun Plaza, tur asegurado mester meld via telefon cu ta 527-2782.

Nan a cuminsa traha pa por yuda cu sistema di telefon ta di un manera efectivo, pa e motibo aki nan ta pidi pa comunidad tene na cuenta cu e parti di yama no ta mainta so, SVb ta ricibi e yamada for di su clientenan den e parti di merdia tambe.

Di loke ta trata e cuarentena, Genser a menciona cu nan a haya hopi preguntanan riba esey y el a bisa cu SVb ta cubri e dianan aki pa e personanan di sector priva si nan a wordo informa door di DVG pa keda na cas.

Di esaki, el a señala cu nan a haya un carta cu ta registra nan nomber y nan adres cu nan ta obliga di keda den cuarentena. Kiermen nan tin cu keda den e adres cu nan tin registra, unabes cu departamento ta haya e carta en cuestion lo cubri e dianan pa cu e personanan den cuarentena.

Pa loke ta trata sector publico, e personanan no mester meld A.O, e departamento mester regel esey door di Bijzonder vrijstelling van diest.

Ora un asegurado ta yama SVb, Gersen a bisa cu nan lo duna e cantidad di dia cu asegurado mester keda na cas, el a recorda cu 'asegurado no mester bin SVb pa controla'. Nan ta yama e departamento y lo haci algun pregunta y lo duna indicacion. Unabes cu e cantidad di dia ta pasa si e persona ta bon lo bay traha bek. Si e dia di traha ta yega y e persona ta sinti cu e no ta bon suficiente pa por bay traha bek, e ora ey e mester yama e number indica pa e departamento lo duna mas instruccion pa sigui.

Tur asegurado cu sintoma di COVID-19 tambe lo mester yama y mester corda cu e number di telefon ey ta e unico manera pa notifica A.O te cu proximo aviso, via online no ta bay mas.

Genser a manifesta cu tambe ta existi casonan cu persona lo mester presenta na SVb,, pero esey ta bay via cita. Den principio ta bay riba telefon y despues SVb lo duna un cita. Esaki ta pa motibo di protege tur pashent cu ta na SVb y esunnan cu ta traha na departamento. Den e caso ey e persona mester tene na cuenta e reglanan di distanciamento social y higiena.

Pa personanan cu tin citanan caba cu SVb, Gersen a expresa cu nan mester warda e yamada di e departamento.

E maneho di test ta selectivo y strategico

Tin suficiente test pa detecta Covid-19

ORANJESTAD – Presidente di Asociacion di Dokternan di Cas (HAVA), Joaquin van Trigt, a laga sa cu te aworaki tin suficiente test pa confirma e casonan potencialmente sospechoso di coronavirus (Covid-19). Tambe nan tin un plan di contingencia caminda mas test ta caminda pa Aruba, y tambe tin fuentenan pa provee nos, pues no mester tin motibo di preocupacion aworaki.

El a bisa cu nan tin e material suficiente, pero nan mester uz'e strategicamente y nan mester ta hopi selectivo den e test cu nan ta usa. E uso di e test ta wordo haci conscientemente. Na momento aki nan ta kies pa test e personanan cu tin sintoma y si bo ta den un grupo di riesgo cu a bin di exterior cu a bira e fuente di contagio principal di e virus. El a bisa cu esaki tabata un di e rekisito cu bo tabatin mester pa bo por a test.

Dr. van Trigt contestando pregunta di Bon Dia Aruba a bisa cu HAVA ta den contacto cu hospital pa tin un control riba e test di coronavirus. For di hospital el a haya sa cu tin posibilidad pa haya mas test for di exterior.

Ademas como plan di contingencia tin fuentenan di exterior cu tanto hospital como departamento di Salubridad Publico ta haci uso di nan. E fuentenan aki por yuda nos pais pa haya material di test adicional, si den caso cu nos tin urgencia di nan.

E no tin duda cu si nan ta sigui haci uso di e test di un forma selectivo y strategico ta garantisa cu nos lo tin suficiente test y material pa contene e contagio di e virus.

E ta spera cu e cantidad di caso por keda limita pa asina nos por tin e posibilidad di contagio bao control y asina sector di salud por tuma e medidanan necesario pa salud y trankilidad di nos poblacion

P'esey e ta reitera cu si bo no tin sintoma no ta bale la pena pa bo test. El a splica cu e motibo tin di haci cu na momento cu bo tin e sintomanan, e chens ta hopi grandi cu e test lo sali negativo. P'esey nan ta kies e hendenan cu tin sintomanan.

POUR TRANSPORT INTERDÉPARTEMENTAL DES ÉCHANTILLONS DE LABORATOIRE
INSTRUCTIONS
RED BOOK

Young Generation

Continued from Front

In pre-pandemic surveys, she has found that these young adults already sense that they won't have as much as their parents have. Some like to portray them as coddled and entitled. But this is a generation that also has grown up with its share of stress — school shootings, social media pressure, a Great Recession, climate change. Young adults, older than Jalen, remember the terror attacks of 9/11 and know how it feels when the world changes in an instant.

Now comes this global event that German Chancellor Angela Merkel called the biggest challenge since World War II. Meanwhile, Aaron Pallas, a researcher at Columbia University, said he could think of only "one major historical precedent" for what we might be facing — the Great Depression.

Studies have shown that "kids in these circumstances are thrust into growing up faster than is typical," said Pallas, a professor of sociology and education.

It's still early, of course.

But even younger children can sense that something unusual is going on.

So far, Kathleen McShane, a trauma therapist and mother of three on the South Side of Chicago, said her 6- and 9-year-old mostly have questions about their routine. Why is soccer canceled? When can they have a play date?

As she and her husband work from home, she posted a blog recently, urging parents to take care of themselves amid these new stresses.

"We need to make sure the parents are OK, so the families are OK," said McShane, who's among therapists who are providing sessions with clients via video chat, when telemedicine is covered by insurance (which isn't always the case). She is anticipating more crises brought on by marital discord, financial stress and other impacts exacerbated by this pandemic.

Teens and young adults might better understand these impacts, though Lance Sell, a 19-year-old college student who is currently "sheltering in place" in San Francisco, said he stills sees many people his age trying to "wrap their heads around" what's happening.

"It's hard to keep up," said Sell, whose freshman classes at Lehigh University abruptly ended, as they did for students across the world. "But people are definitely spooked."

This week, he took a walk on a beach, a good distance from others, to clear his head. To relieve some stress, some young people also report connecting with friends via video chat, a few organizing mass "Zoom parties," named for the popular video chat service. From the comfort of their homes, they are singing karaoke for one another, sharing jokes and talents.

Even as many bars and restaurants close, others are resisting the calls to stay home, "still mad about their social lives," says Clare Sulentic, a 23-year-old graduate student at St. Ambrose University in Iowa, who moved home with her parents when her own classes went online.

She hopes more people, young or older, will take social distancing seriously as coronavirus cases increase. She too thinks about her grandparents, including a grandfather who's getting cabin fever.

In the long term, both she and Sell worry about their prospects when they eventually graduate.

"I wanted to get a great job in a cool city," said Sulentic, who's studying speech language pathology. "Will that still happen?"

Jalen Grimes, the teen in Chicago, is hoping for a bit of good news about high school in a week. She's awaiting word on whether she got into the selective-enrollment public high school of her choice — a big deal for Chicago eighth graders.

Meanwhile, she's working on more schoolwork than she might have anticipated in a circumstance like this, while helping her parents look after her 7-year-old sister, Sydney.

"She's very energetic," Jalen said. "Extreeeemely energetic."

Her mom, Laura Grimes, is now able to work from home but is both teaching college students and running therapy sessions by video conference, as well. There's a lot of call for that these days.

It's a blessing that she and her husband "didn't lose our jobs," she said. "But it's meant that we have not been able to be present, and I worry about the stress of that."

Grimes likens it to her own time as a third grader in Iran when her father, a government ammunition specialist, stayed after the Shah Mohammad Reza Pahlavi was was overthrown, while she and her mother left for their safety.

"I learned really heavy things … and didn't really know what to do with that," Grimes said of dealing with riots and bomb scares.

"This will be that for them," she added of her children. "This is a level of reality that, for a lot of privileged Americans, we have never had to deal with."❑

In this photo provided by Clare Sulentic, Sulentic, center, takes a family photo on Friday, March 20, 2020, at her parents' home in Dubuque, Iowa.

Associated Press

Hiker survives 200-foot fall during Mount Washington descent

BRETTON WOODS, N.H. (AP) — A hiker descending Mount Washington who fell about 200 feet (60.9 meters) and got hurt was rescued with the help of the Cog Railway train that takes visitors up and down the summit during tourism season. New Hampshire Fish and Game conservation officers said the hiker, Ashley Furness, 35, of Bartlett, was with a companion on Sunday afternoon when she slipped and fell, striking several rocks. She was descending along the railway tracks and was about 2 miles (3,218.6 meters) up from the railway station.

"It was these rocks that ultimately saved her from plunging into the ravine, a fall that would have likely proved fatal," Lt. Mark Ober, Jr. said in a news release.

"Her companion was able to descend to her position, place a call for help and keep her warm with a space blanket until rescuers arrived."

Rescuers could only get so far using an ATV and snowmobiles. There was no snow.

Crews hiked the rest of the way and reached Furness after several hours, but her injuries were severe and she couldn't walk, Ober said.❑

In this Sept. 24, 2017, file photo, a vintage coal-fired steam engine pushes a passenger car up the Cog Railway on a 3.8-mile journey to the summit of 6,288-foot Mount Washington in New Hampshire.

Associated Press

Feds: Virus frauds spread, preying on Medicare recipients

R ALONSO-ZALDIVAR
Associated Press

WASHINGTON (AP) — Scam artists are preying on older people's fears by peddling fake tests for the coronavirus to Medicare recipients, a federal law enforcement agency warned on Monday.

The Health and Human Services inspector general's office said it's seeing marketing schemes rapidly pivot to offering tests for COVID-19 and "Senior Care Packages" with hand sanitizer or even tout a vaccine, which doesn't exist. Some marketers falsely claim that President Donald Trump has ordered that seniors get tested.

It's all a trick to get personal information that can be used to bill federal and state health programs, said Christian Schrank, assistant inspector general for investigations.

"It's a straight-up ruse to get your Medicare number or your Social Security number under the guise of having a test kit or a sanitary kit sent to you," Schrank said. Often the caller will hang up as soon as that number is provided.

Low-income Medicaid recipients also are being targeted.

In this March 19, 2020 photo, a shopper looks for toilet paper at a Stop & Shop supermarket during hours open daily only for seniors in North Providence, R.I.

Associated Press

The sales pitches are coming via telemarketing calls, robocalls, social media posts, emails and door-to-door visits, Schrank explained.

As legitimate businesses close their doors and send workers home to comply with social distancing measures, fraud operators have ramped up recruiting for their call centers, Schrank said.

For seniors, the consequences can be long term. Health care fraud is one of the most prevalent forms of identity theft.

Once a person's Medicare information is in the hands of fraudsters, it can be used repeatedly to bill for unwanted goods and services. That can create problems if a Medicare enrollee ever does need them.

Among the schemes reported to authorities:

— In Florida, seniors have been contacted by fraudsters claiming that Trump and Vice President Mike Pence have mandated they get tested and that their Medicare number is required.

— A scheme in the Midwest offers a "Senior Care Package" that includes hand sanitizer. "As we know, it's very difficult for beneficiaries to get out to the store," Schrank said. "At this time when seniors are searching for answers, these individuals are preying on their desire to speak with somebody."

— Several online operations are offering coronavirus vaccines, when none has been developed and approved. "The first time you hear about a vaccine, it's not going to be through an email or a telemarketing call," Schrank said.

Federal and state law enforcement officials have set up a working group to share information on the quickly evolving scams and route leads to the agencies best equipped to investigate.

The phone number for the HHS inspector general's hotline is 800-HHS-TIPS, and the National Center for Disaster Fraud hotline is at 866-720-5721.

For most people, the coronavirus causes only mild or moderate symptoms, such as fever and cough. For some, especially older adults and people with existing health problems, it can cause more severe illness, including pneumonia. Worldwide, about 350,000 cases have been reported, and while most people recover in weeks, more than 15,000 have died.

Fraud against government health care programs is a pervasive problem that costs taxpayers tens of billions of dollars a year. The true extent is unknown.

Officials advise seniors who get fraudulent calls to just hang up the phone.❑

Supreme Court last chance for Trump to block Twitter critics

President Donald Trump speaks during a coronavirus task force briefing at the White House, Sunday, March 22, 2020, in Washington.

Associated Press

By LARRY NEUMEISTER
Associated Press

NEW YORK (AP) — President Donald Trump will have to go to the U.S. Supreme Court if he wants to block critics from his personal Twitter account.

The 2nd U.S. Circuit Court of Appeals on Monday rejected by a 7-2 vote his lawyers' request for all of the court's active judges to conduct a rare hearing to reconsider a 2nd Circuit panel's finding that Trump cannot block critics.

The three-judge panel had concluded in July that the president's daily pronouncements and observations were overwhelmingly official in nature. It said Trump violated the First Amendment whenever he blocked a critic to silence a viewpoint.

Justice Department lawyers had insisted that the president's @realDonaldTrump account is a personal account he created in 2009, long before he became president. They said it should be treated like any personal property belonging to Trump.

Two 2nd Circuit judges recently appointed to the Manhattan court by Trump dissented from the 2nd Circuit's decision to reject what is called an "en banc" hearing, a proceeding that generally occurs less than once a year. Circuit Judges Michael H. Park and Richard J. Sullivan said in the dissent that the First Amendment "does not include a right to post on other people's personal social-media accounts, even if those people happen to be public officials."

They also concluded that public officials who express views on social-media accounts do not engage in "state action" when they do so. And they warned that the 2nd Circuit ruling will make public officials "less able to defend themselves from hate and harassment."

Writing for the majority who rejected the en-banc request, Judge Barrington D. Parker cited tweets in which Trump threatened Iran and Turkey to show social media had been used "as a tool of governance and as an official channel of communication on an interactive public platform."

"Excluding people from an otherwise public forum such as this by blocking those who express views critical of a public official is, we concluded, unconstitutional viewpoint discrimination," he said. ❑

ONLINE GROCERY DELIVERY SERVICE
From the Store to your Door!
$20 OFF Coupon code: ARUBATODAY
GroceriesToGo ARUBA
STAY SAFE at Home
We deliver Groceries, Beverages & Essentials to your front door!
www.GroceriesToGoAruba.com

U.K. government under pressure to toughen virus restrictions

By DANICA KIRKA and PAN PYLAS
Associated Press

LONDON (AP) — The British government warned Monday that it may introduce more draconian measures to slow the spread of the coronavirus if people persist in ignoring social distancing recommendations and crowding public places.

Following a busy weekend at U.K. parks and food markets, there were growing calls for the government to impose tighter restrictions with more rigorous enforcement, including the potential involvement of military personnel.

Officials at Snowdonia National Park in Wales, which had its "busiest visitor weekend in living memory," has urged the government to be more explicit with its social distancing advice. They said all the main parking lots would be closed and Snowdonia administratorsare "exploring options to close down the most popular mountains and sites if the situation continues."

Responding to the visibly high use of parks and the London Underground during the virus pandemic, London Mayor Sadiq Khan implored people ito stay at home unless they "absolutely need to" move about the city.

British Health Secretary Matt Hancock expressed frustration as well. Hancock said the government would consider locking down the country if the public kept disregarding calls to stop mingling in groups. Hancock described those not heeding official recommendations to stay two meters apart from others as "very selfish."

The U.K. had the 10th-highest number of virus cases in the world, 5,903, and the sixth-highest number of virus-related deaths as of Monday, according to tallies from Johns Hopkins University.

New infections are increasing at an exponential rate, raising concern that the country will be on a trajectory like Italy's in a week or two if containment efforts are not successful.

For most people, the new coronavirus causes only mild or moderate symptoms, such as fever or coughing. But for some older adults and people with existing health problems, it can cause more severe illness, including pneumonia. Over 100,000 people have recovered, mostly in China.

But in the U.K, photos of people enjoying the sunny weekend outdoors and of London Underground trains packed with individuals afraid of losing jobs are giving the British government pause.

The prime minister's spokesman, James Slack, said the government was analyzing data on public transit use, foot traffic in stores and park visits to gauge whether people were practicing proper social distancing.

"If that data shows they haven't stopped. then we will need to take further measures," Slack said. "We won't hesitate to do so, and we will do so quickly."

While Britain has ordered bars and restaurants to close, the government's repeated urging for people only to go out only for essential reasons such as food shopping or to exercise has offered wiggle room to a public unaccustomed to confinement.

Two tourist have their photo taken next to a traditional red telephone box in Westminster, London, Monday, March 23, 2020.
Associated Press

With health officials warning that thousands could die if action was not taken immediately, the government's messages have become more dire,and its willingness to entertain a nationwide lockdown like the ones imposed in Spain and Italy more serious.

"This is not the sort of thing that anybody would want to do, but, of course, it is the sort of thing we might have to do in order to protect life," Hancock told Sky News. "If you do go out, you must not get closer than two meters from someone who isn't in your household."

Hancock suggested the military would be brought in to help distribute protective equipment to the National Health Service in what he characterized as a "war effort". ❑

Italy records smaller increase in virus cases for 2nd day

ROME (AP) — Italy has recorded a smaller day-to-day increase in new coronavirus cases for the second straight day, officials said while cautioning it was too soon to know if the worst is behind the country with the world's second-biggest caseload.

Data released by Italy's Civil Protection agency on Monday showed 4,789 new cases, nearly 700 fewer than the day-to-day increase of 5,560 new cases reported Sunday.

The number of deaths also did not rise by as much. There were just over 600 registered on Monday compared to 651 on Sunday.

Coffins are lined up on the floor in the Crematorium Temple of Piacenza, Northern Italy, saturated with corpses awaiting cremation due to the coronavirus emergency Monday, March 23, 2020.
Associated Press

Italy has been anxious to see the day-to-day figures for new cases and deaths go down as its health system struggles under the weight of the world's largest COVID-19 outbreak outside of China.

As of Monday, Italy had a total of 59,138 virus cases compared to China's 81,496.

Health authorities have said it will be a few more days before they will know if Italy is at the beginning of a positive trend.

A top national health official, Silvio Brusaferro, resisted being too optimistic, saying that the improvements registered Monday were due to actions taken at the beginning of the month, not in recent days. "We need more consecutive results to confirm the trend, to be more certain that we are in a favorable situation.," Brusaferro said.

He stressed that while he favorably viewed the situation, "I don't feel like taking one side or the other to confirm that it is there or not. We can take note of what we see today."

In Milan, the capital of Lombardy, by far Italy's worst-hit region, local health officials expressed moderate optimistic that day-to-day increases of both positive test results and of new hospital admissions of patients with COVID-19 were smaller. ❑

ARUBA TODAY

Africa's mountain gorillas also at risk from coronavirus

By RODNEY MUHUMUZA
Associated Press

KAMPALA, Uganda (AP) — As the coronavirus infects more people around the world, conservationists are warning of the risk to another vulnerable species: Africa's endangered mountain gorilla.

Congo's Virunga National Park, home to about a third of the world's mountain gorillas, is barring visitors until June 1, citing "advice from scientific experts indicating that primates, including mountain gorillas, are likely susceptible to complications arising from the COVID-19 virus."

Neighboring Rwanda also is temporarily shutting down tourism and research activities in three national parks that are home to primates such as gorillas and chimpanzees.

Mountain gorillas are prone to some respiratory illnesses that afflict humans. A common cold can kill a gorilla, according to the World Wide Fund for Nature, one reason why tourists tracking gorillas are not normally permitted to get too close.

Around 1,000 mountain gorillas live in protected areas in Congo, Uganda and Rwanda, for whom tourism is an important source of revenue. But COVID-19 has led to restrictive measures.

Virunga National Park's decision has been welcomed by conservationists in the region.

Paula Kahumbu, chief executive of the Kenya-based conservation group WildlifeDirect, told The Associated Press that "every possible effort must be made" to protect mountain gorillas because so few are left in the wild.

"We know that gorillas are very sensitive to human diseases," she said. "If anyone has a cold or a flu they are not allowed to go and see the gorillas. With coronavirus having such a long time of no symptoms in some cases, it means that we could actually put those gorillas at risk."

In this photo taken Dec. 11 2012, a park ranger wearing a mask walks past a mountain gorilla in the Virunga National Park in eastern Congo.

Associated Press

Even existing measures may not be enough to protect them.

According to Ugandan conservationist Gladys Kalema-Zikusoka with Conservation Through Public Health, a study published this year by her group and Ohio University showed that measures in place to protect gorillas from humans are not effective in practice. The rule on keeping a safe distance from the gorillas was broken almost every time a group of tourists visited, she said.

"What the research found is that the 7-meter rule was broken almost all the time … like 98% of the time," she said. "But what was interesting is that 60% of the time it was tourists that broke it and 40% of the time it was the gorillas who broke it."

If close interaction cannot be prevented, she said, one measure that could potentially improve safety is requiring tourists to wear masks at all times.

Uganda has not announced a shutdown of gorilla tourism, although tourist traffic from Europe and elsewhere has dwindled.

A spokesman for the Uganda Wildlife Authority, Bashir Hangi, said the decision on whether to shut down gorilla tourism is now academic as there is almost no business amid the outbreak. Still, he said, the few tourists who come are screened for fever and other symptoms and must obey rules such as not standing within 7 meters (21 feet) of a gorilla family. Visitors from virus-affected countries who have gone through quarantine in Uganda need to produce what he called a certificate of isolation before they are permitted to track the gorillas.

Amos Wekesa, whose Great Lakes Safaris organizes gorilla tours in Rwanda and Uganda, spoke mournfully of "hardly any business" as tourists postpone visits or seek refunds.

The region's mountain gorilla population dropped sharply in the past century because of poaching, illness and human encroachment. Mountain gorillas have been listed as critically endangered or endangered since 1996, although their numbers are now said to be growing as a result of conservation efforts. But there have been painful losses. Some gorillas die of natural causes, falling from trees or being killed in fights between males for territory or dominance.

A lightning strike killed four mountain gorillas in February.

In Rwanda, where tourism is the top foreign exchange earner, the government has prioritized the protection of gorillas, even launching a naming ceremony for baby primates.

Tourism revenue is key in protecting mountain gorillas as authorities can use some of the money to help local communities or invest in anti-poaching activities.

A gorilla tracking permit costs up to $600 in Uganda, and thousands of tourists pay each year. A similar permit costs upward of $1,000 in Rwanda. ❑

Honey Dolls
MASSAGE AND ESCORT SERVICE
Beautiful Latin Girls
Pick-up & Delivery
Serving Men - Couple - Women - All Genders
24/7
+297 565-9535
WWW.PLEASUREINARUBA.COM

Ontario to close all non-essential businesses

Prime Minister Justin Trudeau addresses Canadians on the COVID-19 situation from Rideau Cottage in Ottawa on Monday, March 23, 2020.

Associated Press

By ROB GILLIES

TORONTO (AP) — Canada's most populous province said Monday that non-essential businesses must close for at least 14 days starting at 11:59 p.m. Tuesday in efforts to stem the new coronavirus pandemic.

Ontario Premier Doug Ford said he will release the list of businesses that will be allowed to stay open, but food will remain on the grocery store shelves and people will still have access to medication.

Ford also acknowledged students will not going back to school on April 6, the date initially set for a return to classes.

Canadian Prime Minister Justin Trudeau said earlier Monday, "Enough is enough. Go home and stay home."

Trudeau said staying at home is a duty and said the government will enforce it if necessary. He said those who are not doing their part are putting at risk everyone else, including the eventual recovery of the economy and the well-being of millions of Canadians.

He called images of people out enjoying the sunshine in large groups "extremely concerning."

Trudeau also endorsed the decision by the Canadian Olympic Committee to not send athletes to the Tokyo Olympics unless they're postponed for a year.

He also said Canada had won approval to send more planes to bring Canadians home from Peru, Morocco, Spain, Honduras, El Salvador and Guatemala.

Trudeau made the comments outside his residence while in self isolation after his wife tested positive for the virus.

The prime minister so far resisted the idea of putting into place the federal equivalent, the Emergencies Act, saying Monday that since it requires taking power out of the hands of the provinces, there needs to be a discussion with them first.

Canada had at least 1 ,560 confirmed cases and more than 20 deaths as of Monday.❑

Hunt for medical gear to fight virus becomes all-consuming

By LORI HINNANT and FOSTER KLUG
Associated Press

PARIS (AP) — The hunt for masks, ventilators and other medical supplies consumed the U.S. and Europe on Monday, as new coronavirus infections soared and political paralysis stalled efforts for a quick aid package from Congress.

On the financial markets, U.S. futures jumped and global stock benchmarks trimmed their losses Monday after the U.S. Federal Reserve said it will lend to small and large businesses and local government to help them cope with the economic damage created by the outbreak.

In New York, where a near-lockdown took effect statewide over the weekend amid fears the city could become one of the world's biggest hot spots, the mayor warned that hospitals are 10 days away from shortages in "really basic supplies" needed to protect health care workers and patients alike.

"If we don't get the equipment, we're literally going to lose lives," Mayor Bill de Blasio told CNN.

The risk to doctors, nurses and others on the front lines has become plain: Italy has seen at least 18 doctors with coronavirus die. Spain reported that more than 3,900 health care workers have become infected, accounting for roughly 12% of the country's total cases.

British health workers pleaded for more gear, saying they felt like "cannon fodder." In France, doctors scrounged masks from construction workers, factory floors, an architect.

"There's a wild race to get surgical masks," François Blanchecott, a biologist on the front lines of testing, told France Inter radio. "We're asking mayors' offices, industries, any enterprises that might have a store of masks."

Health care workers say they are being asked to reuse and ration disposable masks and gloves. A shortage of ventilators, crucial for treating serious COVID-19 cases, has also become critical, as has a lack of test kits to comply with the World Health Organization's exhortations to test as many people as possible.

Staff inspect medical equipments at an emergency hospital set up amid the new coronavirus outbreak in Jakarta, Indonesia, Monday, March 23, 2020.

Associated Press

In the United States, a fierce political battle over ventilators has emerged, especially after President Donald Trump told state governors that they should find their own medical equipment if they think they can get it faster than the U.S. government.

China has been the one nation to counter this trend, sending planeloads of equipment like masks, gloves and protective gear as well as doctors to countries across Europe, including hard-hit Italy, France and Spain as well as places with weaker medical systems like Bulgaria, Greece and Serbia.

"The U.S. is completely wasting the precious time that China has won for the world," said Geng Shuang, the Chinese Foreign Ministry spokesman.

Dr. Anthony Fauci, the U.S government's top infectious-disease expert, promised that medical supplies are about to start pouring in and will be "clearly directed to those hot spots that need it most."

Meanwhile, efforts for a quick economic relief package from Congress faltered. The U.S. Senate voted against advancing the nearly $2 trillion plan. Democrats argued it was tilted toward corporations rather than workers and health care providers. Another vote was expected Monday.

The delay shook investors, as has the accumulation of canceled events large and small, the soaring numbers of unemployed and a widespread pullback in spending.

Worldwide, nearly 350,000 people have been infected and 15,000 have died from the virus that first emerged in central China late last year. As cases in China ebbed, the dangers to Europe and the U.S. have grown exponentially, although Germany on Monday cautiously reported some flattening of its infection curve.

After just a few weeks, the U.S. has more than 33,000 cases and more than 400 deaths.

For most people, the new coronavirus causes only mild or moderate symptoms, such as fever or coughing. But for some older adults and people with existing health problems, it can cause more severe illness, including pneumonia. Over 100,000 people have recovered, mostly in China.

Authorities kept up their push to get people to stay home, but some were clearly not listening.

Photos showed long lines of parked cars as hundreds walked up the remote mountains of Snowdonia National Park in Wales, which saw "its busiest-ever visitor day" on Saturday.

British Health Secretary Matt Hancock described those ignoring the government's social distancing recommendations as "very selfish" and warned that stricter rules might be coming soon.

"If people go within 2 meters of others who they don't live with, then they're helping to spread the virus," he said. "And the consequences of that costs lives."

Italy's infections continued to spike, hitting 59,000 cases and 5,476 deaths, and India's prime minister asked, with mixed results, his nation of 1.3 billion people to stay home. The arrival of the global pandemic in Syria as well as the Gaza Strip has raised concerns it could run rampant in some of the most vulnerable areas in the Mideast.

Two former passengers of the virus-infected Diamond Princess cruise ship died, bringing to 10 the number of deaths from a ship that had over 700 infections and stands as a prime example of how not to contain an outbreak.

With weddings and other large gatherings banned in many places, an untold number of burials are going forward with nothing more than a minister, a funeral home staffer and one loved one to bear witness.

Republican Rand Paul of Kentucky became the first U.S. senator to announce he was infected, joining the likes of celebrities like opera superstar Plácido Domingo.

German Chancellor Angela Merkel put herself into quarantine after a doctor who gave her a pneumonia vaccine tested positive.

Japanese Prime Minister Shinzo Abe acknowledged that postponing this year's Summer Olympics could be unavoidable. Canada and Australia added to the pressure on Olympic organizers by suggesting they wouldn't send athletes to Tokyo this summer. The International Olympic Committee said it would examine the situation over the next few weeks.

"If it is difficult to hold in a complete way, a decision of postponement would be unavoidable," Abe said.

While other countries struggled to contain the virus, the central Chinese city of Wuhan, where the virus outbreak first emerged, said Monday it is now allowing residents limited movement as its months-long lockdown gradually eases.

Scientists in London predicted that the pandemic's death toll could easily top 1 million people in the U.S. alone.

But Trump suggested that the remedies to fight the pandemic — including worldwide financial pain — may be more harmful than the outbreak itself and vowed to reassess government restrictions after the 15-day mark of the U.S. shutdown.

"WE CANNOT LET THE CURE BE WORSE THAN THE PROBLEM ITSELF," he tweeted.❏

Virus sends a nation of restaurant-goers back to the kitchen

By MELISSA RAYWORTH
Associated Press

Last Tuesday night in Tennessee, bluegrass musicians David and Virginia Blood were busy making sandwiches. In Pittsburgh, real estate agent Michelle Bushee was stirring a pot of homemade black-bean chili in her kitchen instead of shepherding curious buyers through potential dream homes. Marty Prudenti, whose nights are usually spent working backstage at New York City's Lincoln Center, was in his Long Island backyard grilling burgers for his twins.

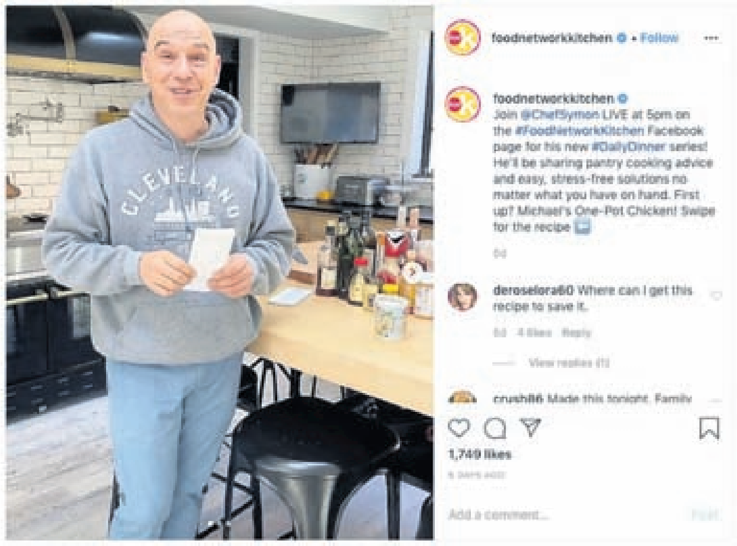
foodnetworkkitchen • Follow

foodnetworkkitchen Join @ChefSymon LIVE at 5pm on the #FoodNetworkKitchen Facebook page for his new #DailyDinner series! He'll be sharing pantry cooking advice and easy, stress-free solutions no matter what you have on hand. First up? Michael's One-Pot Chicken! Swipe for the recipe

deroselora60 Where can I get this recipe to save it.

crush86 Made this tonight. Family

1,749 likes

Add a comment...

This image released by Food Network shows an Instagram post featuring chef Michael Symon about cooking at home during coronavirus outbreak.

Associated Press

And in Texas, Babette Maxwell — who would otherwise have been running at least one of her three teenage sons to sports practices or school events — was Googling recipes to engineer homemade versions of her boys' favorite Taco Bell items.

Throughout the U.S., lives have been radically upended by the COVID-19 pandemic. There is worry and washing of hands. But one bright spot is emerging from self-quarantine and mandatory working from home: In this nation that so often dines out or gobbles processed food on the run, Americans are suddenly cooking a whole lot more.

Before the coronavirus emerged, Kim Bierly often worked late at her office and then met her husband for a quick dinner at one of the restaurants in their central Pennsylvania neighborhood. If they didn't eat out, they'd reach into the refrigerator and choose something packaged to heat up.

"I've always enjoyed cooking," Bierly says. "But it was being saved for weekends. And by the time you get to the weekend you had all the other things you need to do. So it would be something quick or something prepared."

Now working from home, she's pulling out old recipes — the kinds of things she remembers her mother making, like stuffed pork chops or a bubbling pot of chicken and noodles.

"I think we need comfort right now," she says, "and food is comfort."

This image released by Big Bottom Market shows a chicken pot pie recipe. Michael Volpatt, owner of the gourmet Big Bottom Market in Sonoma County, Calif., hosts an impromptu cooking show from his kitchen.

Associated Press

Unavoidably, these home-cooked dishes come with a side of stress. We're trying to protect ourselves from germs at the grocery store, and may wonder whether supermarket shelves will become emptier in the coming weeks. But those worries are encouraging people to get creative by trying new ingredients and sharing advice on how to use unfamiliar vegetables or cuts of meat bought out of necessity.

What can you do with the canned foods that have been idling since last year at the back of your kitchen cabinets? Facebook groups like Pandemic Pantry have sprouted up as gathering places for strangers to share advice.

Michael Volpatt, owner of the gourmet Big Bottom Market in Sonoma County, California, tackled the subject of canned goods on a recent installment of the impromptu cooking show he began hosting from his kitchen on March 14. Scrolling through Facebook while gathering ingredients to make himself dinner that night, Volpatt noticed the Facebook "Live" button on his phone screen. With his store closed, he realized it was a way to connect with friends and customers, and not be alone while preparing his meal.

Full Coverage: Lifestyle

"Hey everybody," his first broadcast began. "I've never done Facebook Live before. But I figured since I'm kind of staying at home and going to do some cooking later on, you're going to join me."

A growing audience now watches and comments nightly as he prepares everything from his mother's marinara sauce to pot pies made with his Big Bottom Market biscuit mix, which appeared on Oprah's Favorite Things list in 2016.

"It's heartwarming," Volpatt says, "and it takes a lot of the awkwardness of this whole experience away."

Returning to old recipes and learning new ones can be both a necessity and a welcome distraction during this strange time.

"Cooking brings back good memories," Bierly says, "like standing there at the pot on my stove, cooking the spaghetti and thinking of when my mother used to do that."

Food Network president Courtney White says her channel has seen a double-digit ratings increase in the past week, as viewers watch marathons of comfort food-focused shows like Guy Fieri's "Diners, Drive-ins and Dives." FoodNetwork.com has also had a double-digit increase in visitors and page views, White says. And many of the channel's chefs have been broadcasting informally from their home kitchens via social media, while viewers pepper them with questions in real-time.

Alone at our stoves, we're realizing how good it can feel to make dinner from scratch by using just a few ingredients consciously and carefully. Families are also getting their kids involved.

"Now, more than ever, we hope you'll find moments of peace when gathering around the dinner table," the co-founders of the retail chain Savory Spice wrote in a website post to their customers over the weekend. "We hope you'll find moments of joy when preparing food with your little ones. We hope the simplicity of a home cooked meal is a quiet reprieve from the chaos outside."❑

ARUBA TODAY
Editor
Caribbean Speed Printers N.V.
Aruba Bank N.V. Acc. #332668
Caribbean Mercantile Bank N.V.
Acc. #23951903
RBC Royal Bank Acc. #1330772
Assistant Director
Xiomara Arends
Editor in Chief
Linda Reijnders
(linda.reijnders@cspnv.com)
Liza Koolman (Management assistant)
Editors
Richard Brooks
Sales
Linda Reijnders
(linda.reijnders@cspnv.com)
Sulaika Croes
Classifieds
classified@cspnv.com
Distribution and Collection
accounting@bondia.com
Social / Website
Juan Luis Pinto
Pilar Flores
Columnists
Anthony Croes
Joris Zantvoort
Shanella Pantophlet
Steve Francees
Thais Franken
Weststraat 22
T: 582-7800
E: news@arubatoday.com
W: www.arubatoday.com
@arubatoday

casa del mar beach resort
Paradise is calling
Get your room in Paradise starting at $2,000 before time runs out.
J.E. Irausquin Blvd. #51 (T): 297-582-7000 (W):www.casadelmar-aruba.com

Asi es mi Perú
Authentic Peruvian Food & More
The best roasted chicken in Aruba
1 half Roasted chicken + Salad & fries x $10,00 (USD Dollars) *All charges included
TAKE OUT
J.E. Irausquin Blvrd 64 Eagle Beach, Aruba - www.asiesmiperuenaruba.com - *Temporarily closed.*
Info: +297 525 4000 (Ext 172) / 588 3958 - Orders to tel: +297 592 5699 offer from 12 noon to 5 pm

Send us your positive message from home

Aruba to us is...home away from home! Paradise away from home and friends like family away from home! We were sorry to cancel our two week vacation March-April due to COVID-19.

To our awesome Aruba family... We miss you all! Stay safe, follow the safety advice and stay strong, we will all be together again soon!

Liz and Bill Grass

Bon Dia mi Dushi Aruba!
Keeping you all in my thoughts & prayers. Sharing a memory of last year's Long Table event. The photo is of the Renaissance Ocean Suites timeshare owners who attended that joyous event.

Margi Lynch from Boston

Aruba to me is my home away from home,

Sydney Yarnold

Aruba is a beautiful memory

Monica from Italy

ORANJESTAD — In these difficult times we would like to reach out to our friends abroad who were supposed to spend their tropical vacation on Aruba or who had to break up their vacation due to the COVID-19 situation. Aruba Today invites you to send us your picture and words expressing your memory of our island or your dream vacation for the future. You may also just say hello and show us how you feel because we are all in the same boat right now.

Send us your picture(s) together with completing the sentence: Aruba to me is .... (Email: news@arubatoday.com). Please do note: By submitting photos, text or any other materials, you give permission to The Aruba Today newspaper, Caribbean Speed Printers and any of its affiliated companies to use said materials, as well as names, likeness, etc. for promotional purposes without compensation.

Take a look at the pictures we received from our readers these last days. Thank you for sharing and do keep them coming.

Last but not least: check out our website and Facebook page! Thank you for supporting our free newspaper, we strive to make you a happy reader every day again and look forward to have you here with us soon again! Stay healthy and keep safe! ❑

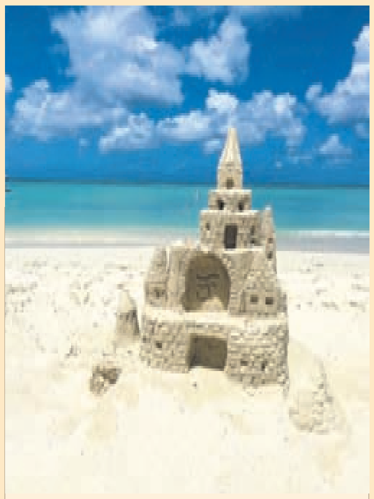

I built to share good vibes from Aruba today

Thanks!
Tyler

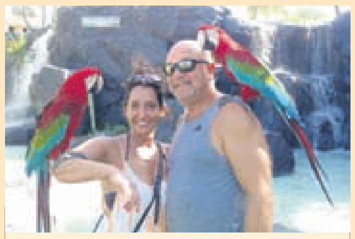

I absolutely love your country. We come 2-3 times a year. It is our home away from home. We were fortune enough to have visit early March. Each time I go I make it a point to visit Guapo and Aruba. These 2 amazing birds are lovely as is there handler. The donkey sanctuary is a fun place too. Hope all are well. Stay safe. See you soon!
Tyler

'A really big experiment': Parents turn teachers amid virus

By CAROLYN THOMPSON
Associated Press

BUFFALO, N.Y. (AP) — After her sixth-grade son's school in Buffalo, New York, closed amid the coronavirus outbreak, Roxanne Ojeda-Valentin returned to campus with shopping bags to take home textbooks and weeks' worth of assignments prepared by teachers.

A single mother with a full-time job, she now joins millions of parents around the country — and the world — suddenly thrust into the role of their children's primary educators, leaving them scrambling to sift through educational resources and juggle lesson plans with jobs and other responsibilities.

"It's a really big experiment," Ojeda-Valentin said as she left the school, her second stop after picking up materials from her fourth-grade daughter's school.

Even in school districts that are providing remote instruction, the burden falls on parents to keep their children on task. In others, parents are left to find educational websites and curricular materials on their own. And while the challenges are daunting for all, they can be nearly impossible to overcome for parents limited by access to technology and their own levels of education.

Across the United States, more than 118,000 public and private schools in 45 states have closed, affecting 53 million students, according to a tally kept by Education Week. While many closures were initially announced as short-term, parents are wondering if schools will reopen this academic year as the outbreak intensifies.

After Kansas became the first state to announce schools would remain closed for the year, a task force recommended from 30 minutes of work a day for the youngest students to up to three hours daily for students in sixth grade and up. California Gov. Gavin Newsom also has urged the state's more than 6 million schoolchildren and their families to make long-term plans, telling them few, if any, schools would reopen before summer.

Los Angeles father Filiberto Gonzalez's three children have daily contact with their teachers and one to four hours of work they can do on an existing online platform that supplements classes. But he never thought the arrangement would transform from a stopgap measure to permanent situation.

"The news ... was a real shock to a lot of us," he said.

In Portland, Oregon, Katie Arnold's 7-year-old son has been spending his days in his mother's office, keeping busy on an iPad and her laptop while she's managing accounts for a catering company.

Oregon has shut down schools through April 28 and some districts have put optional activities online, though they are not meant to replace the regular curriculum.

While her son's district explores virtual learning, she has been combing the internet and tapping friends for suggestions.

"Scholastic had a bunch of free things and I have a friend who's a teacher, so I've gotten a lot of workbook pages for him to do, just to try to keep him busy," said Arnold, who also has been using educational websites like ABCmouse.

Arnold is making plans with other parents to teach children in small groups if the closure is extended, and is resigned to the idea that her workdays will be followed by evening school sessions.

"We'll muster through it," she said.

Some parents are turning to those with experience homeschooling for guidance, unsure of whether to enforce strict schedules and where to look for academic help.

Amid an influx of interest, the National Home School Association dropped its membership fee from $39 to $10 for access to tip sheets and teaching materials, executive director Allen Weston said.

The online site Outschool saw 20,000 new students enroll during a single weekend in March, compared to the 80,000 who have attended class since its 2017 launch, CEO Amir Nathoo said.

The company offers live, teacher-led online classes beginning at $5 each, but has also offered free webinars on running online classes through video conferencing.

Child development researcher Jessica Logan and her husband continue to work full-time from home and have been tag-teaming school-related questions from their 8- and 12-year-old children, home from Columbus City Schools in Ohio.

"I see all these people writing out, 'Here are the six hours we're going to spend each day doing homework,' and was like, 'Not happening in my house,'" she said.

"When am I going to get my work done? I still have my own work to do, so does my husband. Neither of us can take the entire day off to sit with them and do math worksheets or science experiments."

"All parents are in the same boat," Logan said. "Your kid is not going to fall behind if they don't do these assignments every day."

Nevertheless, Vancouver, Washington, teacher Renee Collins has committed to keeping not only her own 10- and 8-year-old children on track academically, but two of her friend's children and a second-grade neighbor as well.

"We're going to do Monday, Tuesday and Thursday with the five kids together and the other days I'll do individually with (her own kids). So we'll do five days," she said.

"The one thing that kind of gives a lot of us comfort," said Collins who teaches middle-school math, "is that it's not just our state. It's our entire nation. It's not just going to be the state of Washington that's behind. It's not just going to be my children that are going to be behind. It's going to be everybody."❑

This TUESDAY
30% OFF
All fruit & vegetables
SINCE 1965
LING & SONS
FOOD MARKET
Valid on March 24th